

Historic, Archive Document

Do not assume content reflects current scientific knowledge, policies, or practices.

62123

BRADLEY BROTHERS

1930

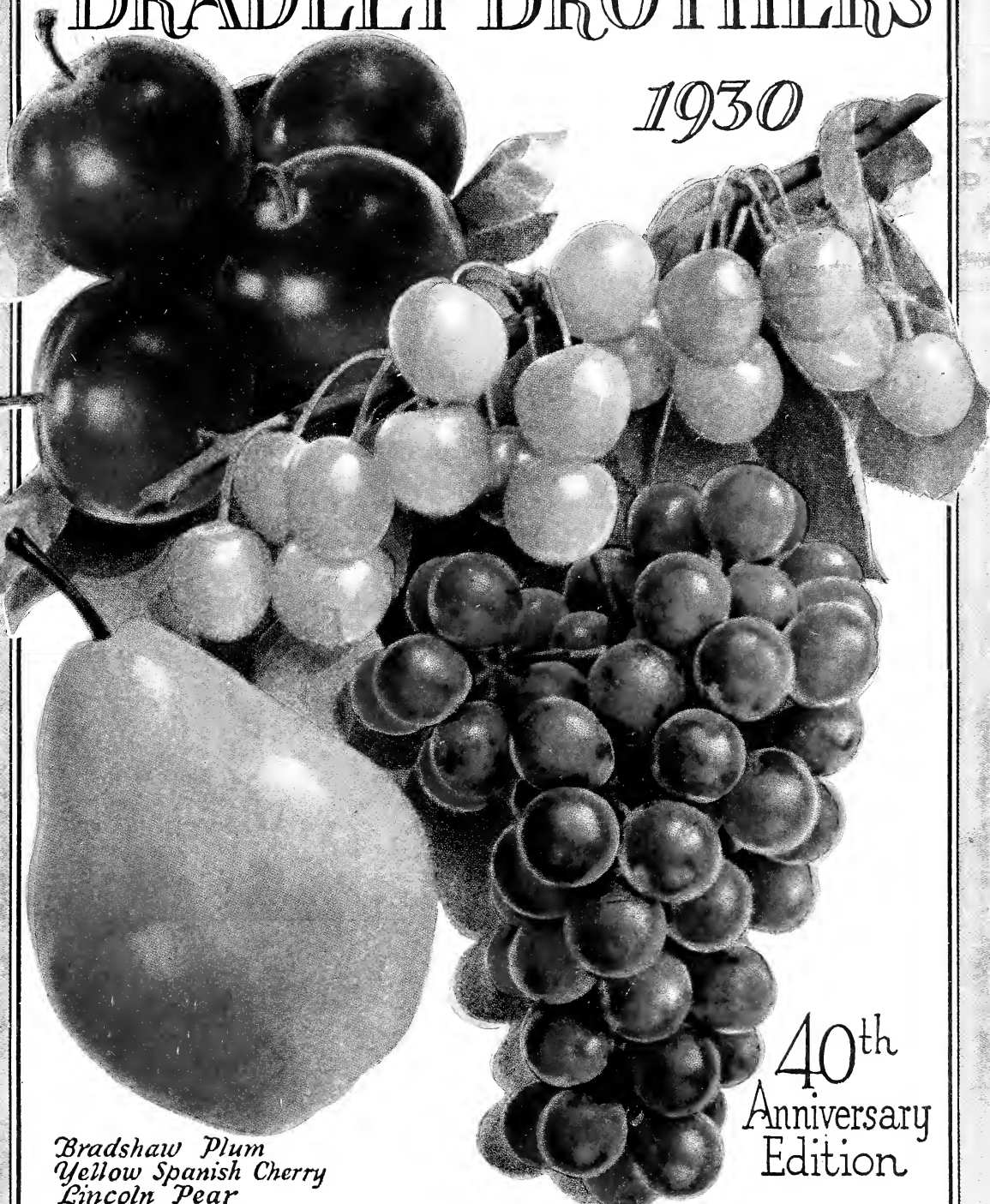

*Bradshaw Plum
Yellow Spanish Cherry
Lincoln Pear
Caco Grape*

40th
Anniversary
Edition

CARBONDALE, ILLINOIS
The Growers who Guarantee Satisfaction.

Complete Service — We pay all Delivery Charges

BRADLEY BROTHERS

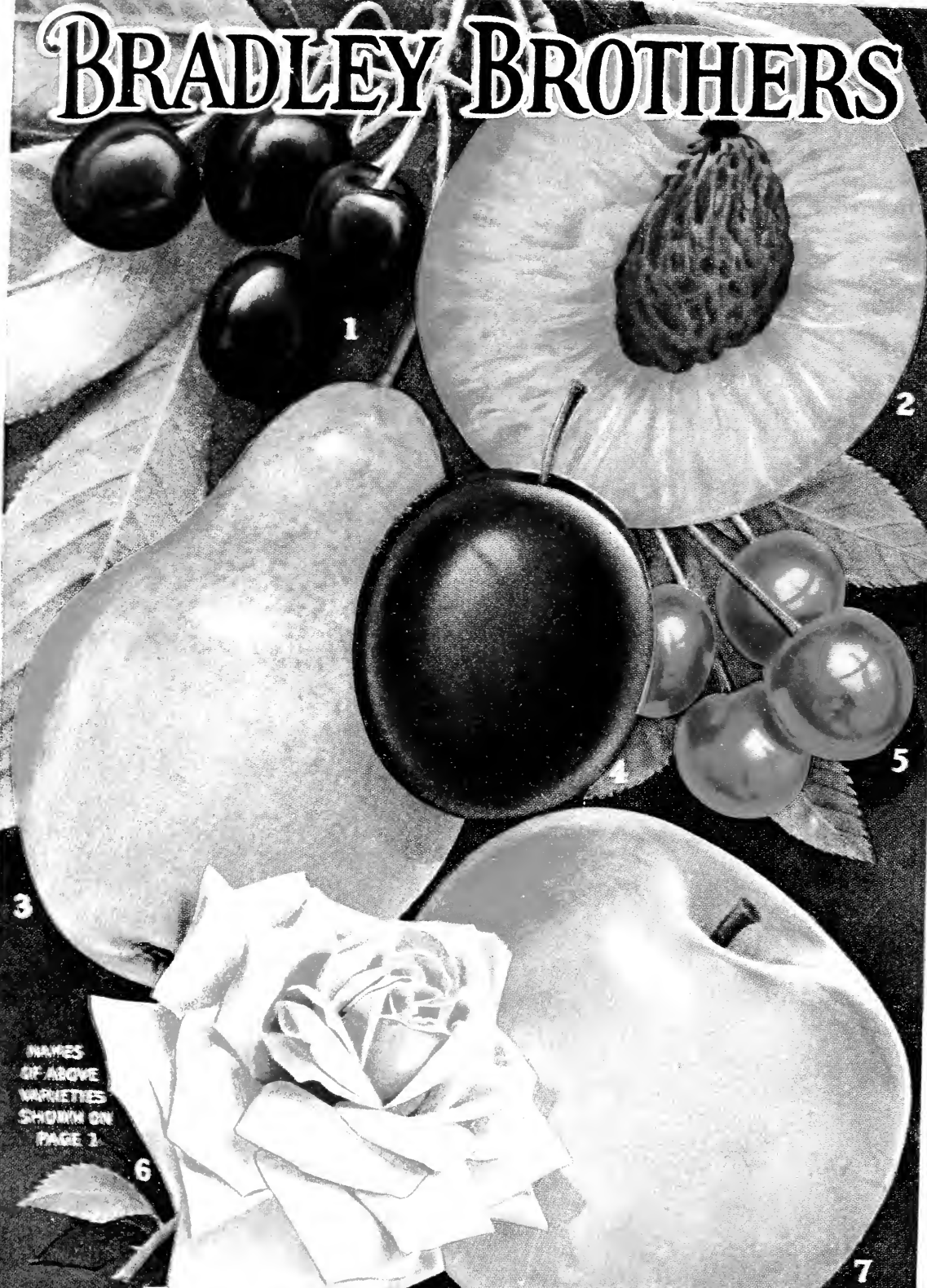

NAMES
OF ABOVE
VARIETIES
SHOWN ON
PAGE 2.

CARBONDALE, ILLINOIS

The Growers who Guarantee Satisfaction

The Inside Front Cover Page Group

- 1.—BURBANK CHERRY. The largest, most delicious Cherry. For complete description and price see page 13.
- 2.—PONDEROSA PEACH. The largest, most delicious and hardest Peach known. For complete description and price see page 9.
- 3.—BOSC PEAR. The hardest and most perfect Pear. For complete description and price see page 15.
- 4.—NEW STANDARD PRUNE. A grand new Prune which can be grown in all climates. For complete description and price see page 18.
- 5.—ABUNDANCE CHERRY. A wonderful hardy, sweet Cherry, absolutely guaranteed. For complete description and price see page 12.
- 6.—GIANT CITY ROSE. Our newest and most beautiful Rose. For complete description and price see page 54.
- 7.—GOLDEN PIPPIN APPLE. The richest, most delicious and finest flavored Apple grown. For complete description and price see page 7.

Inside Front Cover Bargain Collection

As we are very anxious to have you get acquainted with our finest and newest varieties, we are offering one each of the following items which are pictured on the inside front page, at a real bargain price.

Burbank Cherry. 4 to 5 ft. trees.

Ponderosa Peach. 4 to 6 ft. trees.

Bosc Pear. 4 to 5 ft. trees.

New Standard Prune. 4 to 5 ft. trees.

Abundance Cherry. 4 to 5 ft. trees.

New Giant City Rose. Strong, 2-year bush.

Golden Pippin Apple. 4 to 5 ft. trees.

All Delivered to
Your Door for **\$5**

Order this collection by name, "Inside Front Page Bargain Collection."

As a Special Expression of Gratitude, we offer the following Anniversary Free Premiums

With each order amounting to \$2.00 or more we give free any one of the premiums listed below. With each order amounting to \$10.00 or more we will give free any three premiums you may select. No more than one premium with any order for less than \$10.00, no more than three premiums with any order no matter how large.

- Premium No. 1—1 Hubbard and 1 Caco Grape Vine.
- Premium No. 2—1 Bradley's Beauty Rose.
- Premium No. 3—1 Opera Iris.
- Premium No. 4—1 Karl Rosenfield Peony.

With the order amounting to \$10.00 or more you may select the three premiums you wish, one of each; two of one and one of another, or all three of the same.

No Premium Given Unless Requested on the Order Sheet. If you wish the free premiums you must give the number of the premium wanted on the order.

Our 40th Anniversary

Commemorated by the Finest Stock and Greatest Values ever offered

Healthy, hardy stock and fair dealings are the principles on which this nursery was founded in 1890. We feel especially grateful for confidence and support of those who we have numbered as our regular customers since we started; also to the thousands whom we have had the pleasure of serving in the years that have followed. The people who have been buying our produce, have helped develop our business and have contributed toward our success. We are very grateful and want to express our appreciation in some special way, this our 40th anniversary. Never before have we had such an immense up-to-date stock in every department. From this stock we have selected attractive items, priced especially low to constitute our anniversary offers. In each case the size and quality is preserved, only the price is cut. Our policy for forty years has been, and will continue to be, to provide the finest quality at moderate prices. Our old customers know and appreciate this. We trust our prospective customers will also learn it from experience. Thoughtful buyers realize that trees, plants or shrubs of honest quality are the cheapest in the long run. The surest way to get good trees and plants fresh and true to name is to order from nurserymen of long experience. Nurserymen are specialists, they live among trees, plants and shrubs and know them. Mail order houses that sell everything from a bonnet to a threshing machine are not expected to know trees, plants and shrubs. There are two big reasons why, to be safe, you must base your purchase of nursery stock upon the reputation of the nursery from which you buy. First, you cannot tell by inspection what kind of fruit a tree will produce. Second, the price you pay is no indication of the trees, quality or grade.

You take no chance when you purchase from Bradley Brothers, our reputation is your assurance. For forty years Bradley Brothers have been giving dollar for dollar in value and have thousands of well pleased, satisfied customers in all parts of the United States. We trust we may include everyone who receives this anniversary catalog in the satisfied customer list in the years to follow.

Special Announcement

We have just completed a new packing plant, much larger and more modern, and in order to give each customer more personal service we have combined the office, packing plant, trial and demonstration grounds all in one big unit. Our propagation and production fields are, and have always been located between Makanda and Carbondale. In making this combination, we moved our office and packing plant to the north of our fields, and we are now located on a national concrete highway, known as U. S. Route No. 51; Illinois Route No. 2; six miles north of Makanda, two miles south of Carbondale, and we have changed our post office from Makanda to Carbondale. This gives us more prompt and a little better mail service, and a more convenient shipping point. Inquiries, however, addressed to Makanda will continue to reach us safely and promptly. The continuous big increase in our business which we sincerely appreciate, has made it necessary that we enlarge our packing plant, office and propagation fields. For the past five years we have been making preparations for this big advancement, and as they are now complete we are able to give you much better service than ever before. Many years ago we learned that the finest trees, plants and shrubs on earth could be dug, packed and shipped so carelessly that their first year's growth would be slight if not entirely disappointing. So we have, for the benefit of our valued customers, organized what we call Bradley personal service. With our office, packing plant, trial and demonstration grounds all combined, we

can each give our full attention to the budding, digging, hauling, sorting, packing and shipping of every tree, plant and shrub. We personally see that each order is properly filed, promptly acknowledged, and shipped at the proper time for planting in your locality. We personally see that each inquiry is answered promptly and accurately. With this personal supervision over every department we are able to grow more perfect trees, plants, shrubs and vines, and to give much better service, and too, with more economy, thereby giving you better quality at lower cost. This personal service combined with the many advantages of the larger, more modern packing plant, enables us to give you the best stock and service you have ever received from any nursery. As we are now located on a national concrete highway we wish you would each pay us a personal visit. We being located in the heart of the noted fruit growing section of the nation, we feel this visit would be worth your while. Too, we would like for you to see how carefully our stock is sorted and graded, and how our expert packers, with many years of experience, prepare the stock for shipment. How your orders are handled in our modern, efficient office. Please remember, there are no secrets about our methods, you will be more than welcome in every department. Our office, packing plant and grounds will be open every day except Sunday. We pledge that Bradley's policy of satisfaction, courtesy and service will always be maintained.

Bradley Grown Trees, Plants and Shrubs have been, and will continue to be an Emblem of Quality

Bradley Brothers Have Always Been in the Forefront to Advance Quality

We have never believed that it was sufficient to make our stock "Good Enough." We always endeavored to make it better. Bradleys now offer the most complete service.

We Pay the Postage—We Pay the Express

We ship only by parcel post and express unless otherwise instructed.

The printed price is all you pay. We furnish free envelopes—no stamps needed; just drop in any mail box and your orders are on their way to Bradley Brothers.

Just read the above again and think what it means to you. Nothing to add for postage, nothing to add for express or freight. No parcel post or express rates to figure. To buy from Bradley Brothers it is quick, easy and convenient—and more for your money. More in the way of quality. More price advantages on things you need—and now this new complete service that means every price is the delivered price.

Regardless of what you buy from this catalog the printed price is all you pay. We pay the postage; we pay the express; all transportation charges are paid by Bradley Brothers.

Ordering Instructions

How to Order

Use the order sheet found in the back of this catalog. The envelope on which no stamp is needed. Carefully fill in blank spaces and enclose payment for the amount of the order. Write very plainly your name, post office, county, state, street and house number or R. F. D., where you get your mail. If goods are to be shipped to some other town give explicit directions. To avoid mistakes, do not write letters on the same sheet as orders.

The Time to Order

We always urge customers to order early. If we receive your order before the rush shipping season we can give it a little better service and select the stock and reserve it in your name until time to plant in your location. Early orders always get the first selection of stock.

How to Send Money

Remittance may be made by check, draft, postal or express money order. If cash is sent, send by registered letter.

Time of Shipment

Spring, February 15th to May 15th. Fall, October 15th to December 1st. If no shipping date is given all orders will be shipped in time to reach you at the proper time for planting in your locality. We keep familiar with weather conditions in every part of the United States during the shipping season.

Terms

Cash before order is shipped. We will book orders and reserve the stock in your name when one-fourth cash accompanies the order, balance to be paid before shipment.

SMALL ORDERS—FOR LESS THAN \$1.00.

If your order amounts to less than \$1.00, please add twenty cents for extra packing cost. Due to the cost of labor and materials, we find it unprofitable to fill orders for less than \$1.00 without a small additional charge for packing.

Location

Carbondale is located in the great Illinois fruit belt. In this famous location we have almost every kind of soil—soil especially adapted to the growing of the most thrifty, heavy producing trees, plants and shrubs. We have direct connections with all railroads running north, east, south and west, which assures prompt and safe delivery. No matter where you live your stock will not be on the road more than four days. In most sections your stock will reach you in one or two days. Remember, Bradley's stock is packed by experts and the finest packing material is used throughout. We prepay all transportation charges. It pays to buy from specialists.

Club Orders

It is best to order all your wants at one time. This will save you time in handling and planting. If your wants are few, have one or more of your friends or neighbors join with you in ordering. We will tie and tag each person's order separately and bundle all together in one package and ship to whatever address you desire. Each to receive premiums.

This Catalog is Our Only Salesman

Nurseries who sell through agents must pay them at least 30 per cent commission on each dollar and therefore must add 30 per cent to their prices. By buying direct from the producer you save an agents commission and get a direct guarantee.

Five trees, shrubs, plants or vines of the same variety are sold at the 10 or dozen rate; 50 at the 100 rate; 300 or more at the 1000 rate. Less than five of any variety at the each rate.

Write Us

You are entirely welcome to our time and forty years' of experience. We will answer any question you care to ask honestly and as accurately as possible. If in doubt about varieties most adapted to your soil or location, write us. Our trees, plants, shrubs, roses and nut trees have been growing successfully in almost every section of the United States for many years. We will gladly give you any information you wish concerning any variety.

Write for special prices on larger quantities than quoted in the catalog.

We Guarantee Our Stock

To be true to name. To be of quality represented. To be free from disease. To reach you in good condition. If shipment arrives otherwise, we expect customer to notify us immediately. Claims of any kind must be made within five days after receipt of stock.

There is only one fair, square guarantee, and we make it: "Satisfaction or Your Money Back."

Our References

Carbondale National Bank, Carbondale, Ill.
Bradstreet Commercial Agency, Chicago, Ill.
R. G. Dun Commercial Agency, New York City.
Circuit Clerk of Jackson County, Murphysboro, Ill.
Carbondale Building Loan Assn., Carbondale, Ill.

Many thousands of loyal satisfied customers located in every section of the United States.

Big Profits from Apples

The Apple is the most healthful and palatable of all fruits. We like to sell you Apple trees because they will make you money. Apples will succeed anywhere. It is an alarming fact that the planting of Apple trees during the past ten years has decreased. While the population and consumption of fruit has been increasing. Nearly every farmer has a piece of ground he can give over to an Apple orchard. While the trees are small he can grow between them cultivated crops, and in a few years he will have a fine, very profitable orchard. Every home property should contain some Apple trees even on the back lot where a little shade is needed, they also make splendid shade, street and lawn trees, and provide delicious fruit. Most varieties of Apples will come into bearing within three years. Unlike most fruit the period of ripening extends nearly throughout the year. Through the careful selection of varieties an almost constant succession of fruit can be obtained. Bradley Apple trees are of the highest quality, they are grafted on the finest selected whole root stock. The scions or buds are taken from the heaviest tested yielding trees of the finest bearing orchards. We guarantee every Bradley grown tree to be of the heaviest bearing type.

The varieties offered here are a selected list of the choicest and most profitable, the result of 40 years of careful study and investigation on our part. Bradley's trees are guaranteed extra strong, thrifty, vigorous and well rooted. Do not confuse Bradley's trees with the common ordinary Apple trees. Remember our trees are propagated from parent trees that have the highest record bearing qualities, showing the most perfect color and largest uniform size.

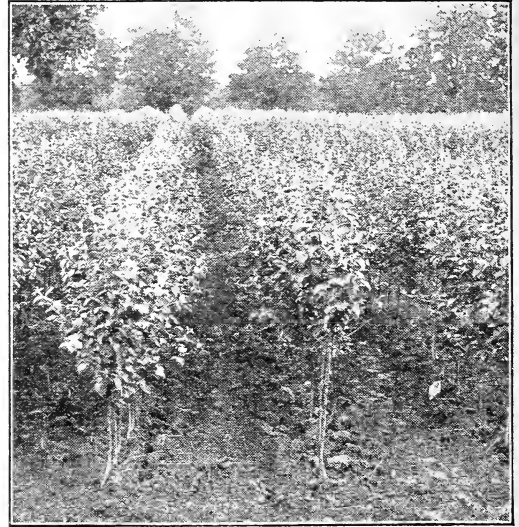

Apple Trees in Nursery Row.

Reduced, direct to planter, delivered prices on Apples, all varieties except Universal and Golden Pippin. Heavy, well branched, 2-year-old trees:

	Each	10	25	100
4 to 5 ft., medium size	\$0.55	\$5.00	\$11.50	\$40.00
5 to 7 ft., largest size75	6.50	15.00	55.00

Our 5 to 7 ft. trees are extra heavy, selected specimens, the largest trees that can be successfully transplanted.

Special prices for Universal and Golden Pippin. Extra heavy selected, 2-year-old trees:

	Each	10	25	100
4 to 5 ft.	\$0.70	\$6.50	\$15.00	\$57.00
5 to 7 ft.	1.00	9.50	22.00	83.00

Selected extra well rooted, 1-year-old trees. Especially recommended for commercial planting. All varieties except Universal and Golden Pippin:

	Each	10	25	100
2 to 3 ft.	\$0.25	\$2.00	\$4.50	\$16.00
3 to 4 ft.35	3.00	8.00	30.00

Our 3 to 4 ft. 1-year-old trees are the selected most thrifty growing trees.

1-year-old Universal and Golden Pippin:

	Each	10	25	100
2 to 3 ft.	\$0.40	\$3.75	\$8.75	\$30.00
3 to 4 ft.50	4.80	9.50	36.00

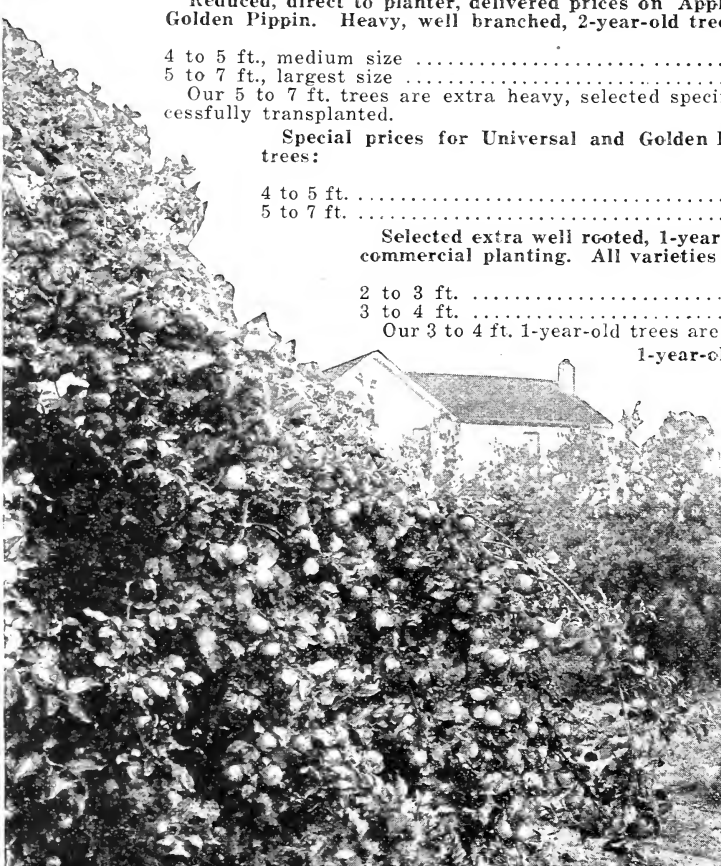

Apple Collection No. 1

2 Wilson's Red June
 2 Universal
 2 Golden Pippin
 2 Winter Banana
 3 to 4 ft., 1-year-old trees, \$3.40 value. Delivered, all for **\$2.50**

Apple Collection No. 2

2 Wilson's Red June
 2 Universal
 2 Golden Pippin
 2 Winter Banana
 Extra large, 5 to 7 ft., 2-year-old trees, \$7.00 value. Delivered, all for **\$5.00**

Early Summer Apples

Yellow Transparent By far the best of the early Summer Apples for home and commercial purposes. Because of the upright habit of the tree it is preferred as a filler in commercial orchards, and as the trees come into bearing very young, it enables the commercial planter to realize a profit from his orchard before other varieties bear. Fruit is large, clear pale yellow, flesh white, fine grained, crisp, excellent quality, tender, and splendid flavor. Tree is vigorous, good bearer. Two-year-old trees frequently produce fruit. Succeeds well in eastern, southern and central states and should be planted in the extra cold climates. As it ripens when everyone is hungry for fresh fruit it sells for very high prices, making it one of the most profitable varieties. We strongly recommend this variety.

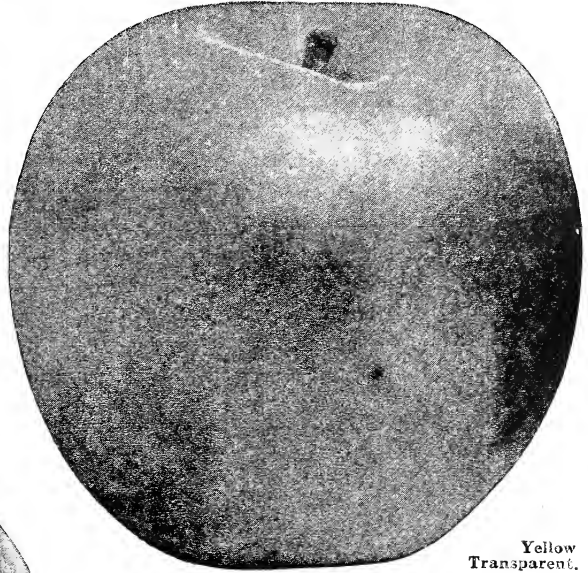

Yellow Transparent.

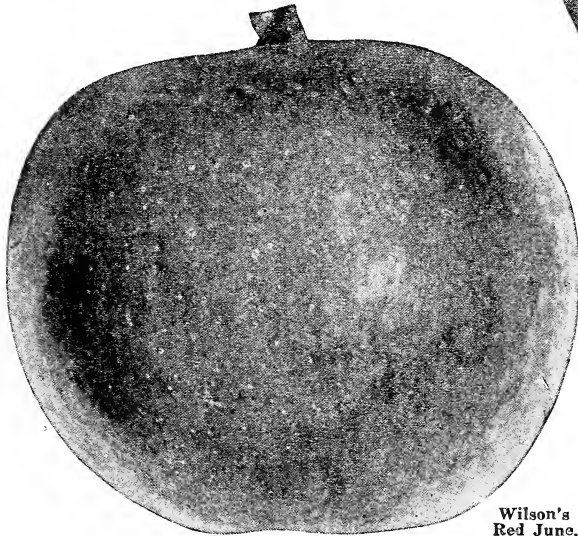

Wilson's Red June.

Wilson's Red June The best red early Apple tree. Extremely hardy. Recommended for Minnesota, Wisconsin, North and South Dakota; in fact, all very cold climates. Fruit deep red color, extra large for early Apple, excellent flavor. Ranks above all red Apples as a money maker. Always brings highest prices on the market. Fine for home use and local trade. Has long season of ripening, very often lasting four weeks. Under good conditions bears the second year.

Early Harvest Medium, bright straw-yellow. Tender flesh and juicy, fine flavor. Fine eating and cooking Apple. Tree hardy and thrifty; bears young.

Summer and Early Fall Apples

Duchess of Oldenburg

Yellow, streaked with red. Its white, juicy flesh and wonderful flavor have made it famous wherever Apples are grown. Trees are small, dwarf growers, requiring only small space. Withstand coldest climate. A fine Apple for both home and market.

Golden Sweet If you like an early sweet Apple this is the best. Fruit large, round, yellow. Excellent flavor; fine grained. Tree very vigorous and hardy, good grower, regular and free bearer.

Wealthy Large, attractive, rich red overlaid with yellow. Its flesh is white tinged with pink, and is fine grained, very juicy and of excellent flavor. Trees come into bearing very early and are fine producers. It is especially adapted to the far North, central and western states and is giving excellent results in the South and East.

Fall Pippin Very large, yellow, tender, juicy and rich. Fine in all localities. Tree vigorous, healthy and productive.

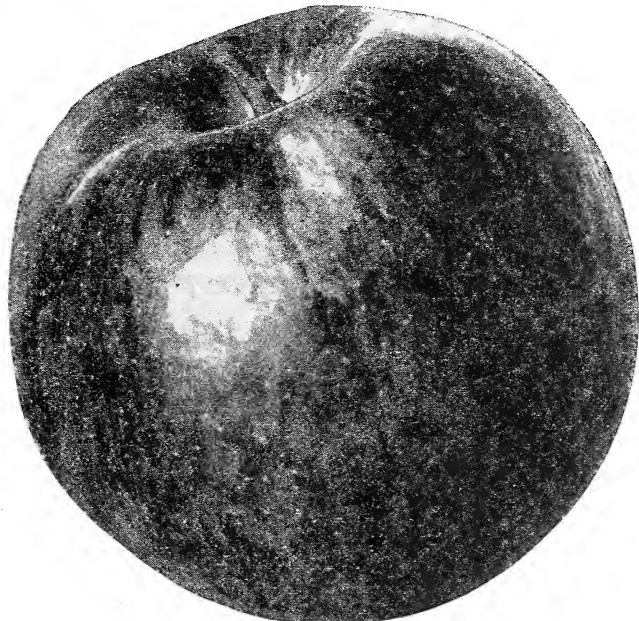

Wealthy.

Late Fall and Winter Apples

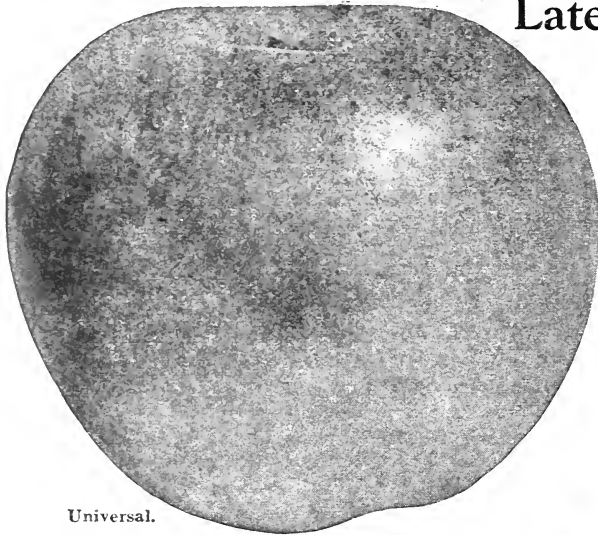

Universal.

Delicious Our trees are genuine Delicious, descended from the original tree stock. The fruit is large, rather elongated, and with its rich crimson coloring and extraordinary flavor, peculiarly its own, it commands the highest prices in the Apple market the world over, and is a favorite everywhere. It is known and easily distinguished by the five little knobs on the blossom end which are often light yellow blending perfectly with its crimson beauty. It is very productive and comes into bearing early. The tree is of free, open growth, and very hardy; does well in all sections of the United States. See center color page.

Jonathan A very beautiful bright red Apple, highly flavored and of excellent quality, being tender, juicy, spicy, and rich—a splendid family sort and highly profitable for market. Tree long-lived, productive, and an early bearer. Will keep well without special care and also stand much handling. Is much in demand at big price as a fancy Apple during holiday season.

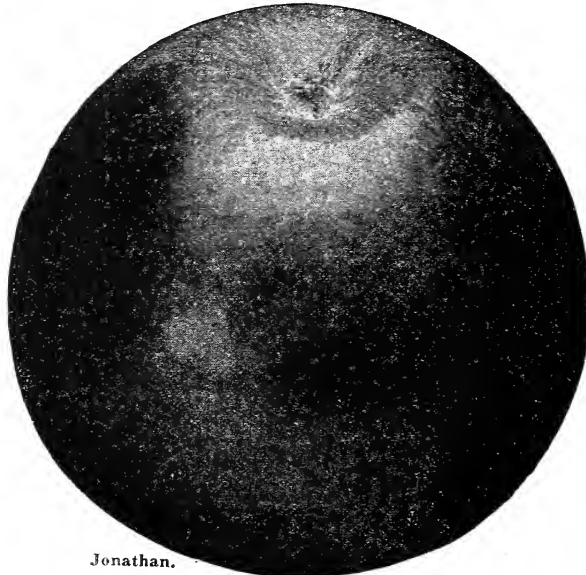

Jonathan.

Grimes Golden Extremely popular. Fruit large, golden yellow, very attractive. Possessed of a flavor that is pleasing to every palate. Grimes Golden is considered the best eating Apple, and for pies there are few that are better. Tree thrifty, healthy, vigorous grower. It produces regularly and well, ships well and brings high prices. We recommend it highly.

McIntosh Large, deep crimson, and very attractive. Flesh pure white, crisp, very tender, excellently flavored. Fine for home and market.

Baldwin Large, bright red Apple. Crisp, juicy and rich.

Rome Beauty Large, yellow, shaded red; tender, juicy, sub-acid.

Stayman's Winesap Large, attractive; green and yellow, almost hidden by dark red stripes; flesh yellow, not in the least mealy, plenty of juice; quality and flavor of the finest. Tree a quick and large grower, bears very young, often producing a barrel to a tree when five years old. Bears every year, crops uniformly heavy. You cannot find a better sort, either for bearing habit, size of fruit, looks or quality. Do not hesitate to plant Stayman's Winesap. We especially recommend this variety as a money maker.



Stayman's Winesap.

LATE FALL AND WINTER APPLES—Continued

Fameuse Known as Snow. Its white, tender, exceedingly crisp flesh and fine flavor make it a delicious eating apple. Deep crimson skin. Tree strong, vigorous grower. Highly recommended for the North and West.

Winesap An old and tried variety. Largely planted as a commercial Apple in the Central States. A beautiful red color, thick skin, good quality and excellent shipper and keeper. In bearing qualities it is ahead of most all others. Tree strong, upright grower, healthy and hardy.

Cortland (New variety developed by the New York State Experimental Station). A fine Apple resulting from the cross pollinization of McIntosh and Ben Davis. Inheriting only the good qualities of each, the new Apple has found additional good qualities of its own which are rapidly making it a strong competitor of the Baldwin in popularity. The Cortland is a beautiful red Apple, larger than the McIntosh, of better quality and matures a month later. Keeps late in Winter and can be handled and shipped like the hardest of other market varieties. We believe it is going to be a real leader.

Golden Pippin It is far richer, spicier, juicier and finer flavored than the Grimes Golden; of deep, rich golden color and is very handsome. One of the best eating Apples grown. For baking it has no equal. The trees bear when three years old, is an enormous yielder, hardy, thrifty and free from disease. Fruit is a long keeper. It should be in every home orchard. Very fine for planting in back yard, makes a fine shade, thrives under almost any conditions. Price same as Universal. See inside front cover.

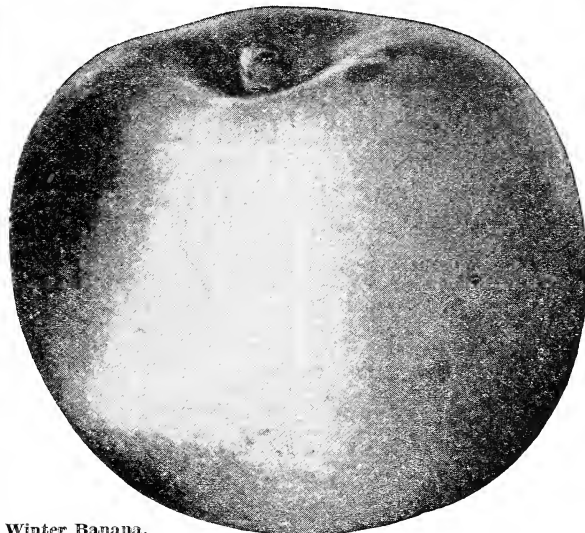

Winter Banana.

Winter Banana Fruit large, perfect in form; golden yellow and beautifully shaded with bright crimson-red; flesh lemon-yellow, fine grained, rich aromatic flavor, and of the highest quality. A good keeper. Tree remarkably strong grower, and on account of its great hardiness, will thrive in any climate. Its early bearing is something simply wonderful, generally producing a fine crop the second year. A valuable market variety. Very popular especially in Pennsylvania, Ohio, Indiana, Illinois, and Iowa.

The Best Hardy Crab Apples

For preserving, jellies, and ornament. All are unequalled for cider or vinegar. The trees are noted for their hardiness and vigor and usually bear the second season after planting. Prices of trees same as other Apples.

Hyslop Fruit large, deep crimson; productive, in clusters; flesh yellow, very crisp, fine flavor. Popular on account of its large size, beauty and hardiness.

Transcendent This is one of the best of all Crab Apples, is popular over the entire country. Perfectly hardy everywhere and is an immense bearer, yielding large crops every year. It is also a rapid grower and bears fruit two years after planting. Is held in high esteem by housewives for making jelly. Fruit bright yellow striped with red. Blossoms very beautiful.



Apple Blossom Time—Bradley Grown Trees Bear Like They Bloom.

Northern Spy A hardy, large, red, Winter Apple. Flesh juicy, rich, crisp, tender, of fine flavor. Tree very healthy, strong grower, rugged. Blossoms very late, escaping frosts. Its large size, handsome appearance, and fine quality, give it first rank for fancy trade, and when properly packed, it sells for higher prices than any other Winter Apple. It retains its crispness and fine flavor until March.

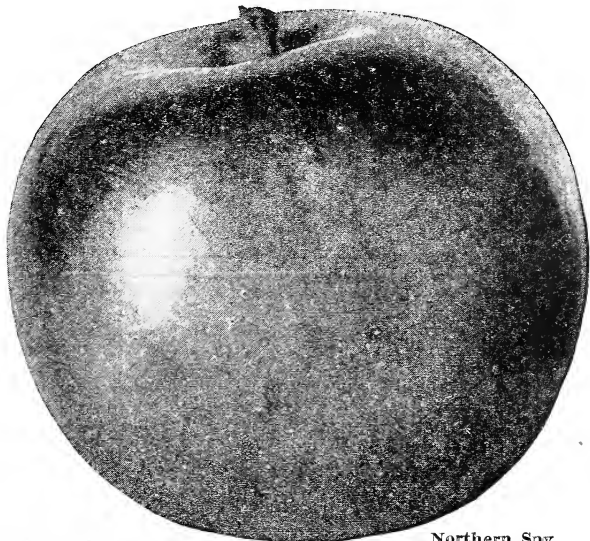

Northern Spy.



A Basket of Bradley's Improved Rochester.

Peaches Pay Big Profits Quickly

The demand for fine ripe Peaches is growing heavier every year, and new orchards are not being planted as rapidly as old ones are dying off, the man who takes advantage of this by planting more Peach trees will reap a rich reward in big profits. The ease with which Peach trees are cultivated and the assurance of early bearing make them the best investment anyone can make. Our Peach trees are budded with buds taken from the heaviest bearing trees in the finest orchards. They are budded on the right kind of seedlings, grown in soil that is especially adapted for the growing of young trees. The work is done by experts who have spent more than thirty-five years specializing in the production of Peach trees. We can guarantee every tree true to name, thrifty and first class in every way. If you have a small plot of ground or a little garden space by all means plant Peaches. They come into bearing in two or three years and

bear heavy crops. There is nothing more delicious or more profitable. We offer a selected list of varieties that have been thoroughly tried and found to be the cream of over a hundred varieties. Peach trees will succeed on any kind of soil. Easy instructions how to grow Peaches and obtain big crops sent with each order if requested.

More Peaches were shipped from this section last year than from any other section in the United States. If you wish to grow the finest, most delicious and profitable fruit get your Peach trees from specialists who are located in the biggest Peach growing section of the world.

—Bradley Brothers

PEACH COLLECTION No. 1

Twelve Big Yellow Beauties

The following six varieties listed in order of ripening, earliest to latest of the yellow varieties.

All Freestone:

2 BRADLEYS 1M- 2 CROSBY
2 PROVED ROCHESTER 2 PONDEROSA
2 EARLY ELBERTA 2 KRUMMEL'S OCT.
2 ELBERTA

These commercial varieties are the finest in the United States, are the largest, most delicious varieties known. Always command the highest market price. Cover a ripening season of nearly three months. Every one should be grown in every orchard and garden; no better selection could be made for any purpose.

All the Above in \$3.00

3 to 4 ft. Trees for \$3.00

In 4 to 6 ft. Trees, All for \$4.50, Delivered.

Reduced, direct to planter, delivered prices on selected Peach trees. All varieties except Ponderosa, Snowflake and Bradley's Improved Rochester.

	Each	10	25	100
2 to 3 ft.....	\$.25	\$2.00	\$4.50	\$16.00
3 to 4 ft.....	.30	2.50	5.50	20.00
4 to 6 ft.....	.45	4.00	9.00	27.00

Prices for Ponderosa, Snowflake and Bradley's Improved Rochester.

	Each	10	25	100
2 to 3 ft.....	\$.40	\$3.80	\$8.50	\$30.00
3 to 4 ft.....	.50	4.80	9.50	35.00
4 to 6 ft.....	.60	5.50	10.25	39.00

PEACH COLLECTION No. 2

Twelve Big White Beauties

With this collection you will have ripe peaches from May until the snow flies.

2 MAYFLOWER 2 INDIAN CLING
2 CARMAN 2 CHAMPION
2 SNOWFLAKE 2 BELLE OF GEORGIA

The Above Twelve

3 to 4 ft. Trees, All for \$2.75

Extra Large 4 to 6 ft. Trees, All for \$4.00, Delivered.

Brooklyn, N. Y., May 20, 1929.

The Blackberry bushes (Allstate and Hoco) I bought from you last spring are a sight with blooms. I never saw anything like it. I put in sixty years farming at Huntington, L. I., and had berries, but nothing like the ones I bought from you. My neighbor wants to find out when he can get some. Send me two of your books as I want to send one to a friend that has a place on Long Island.

R. A. DEMILL.

Mr. Demill, we are indebted to just such customers as you for the fine growth in our business, and we want you to know we appreciate it.

BRADLEY BROS.

Early Ripening Peaches

Mayflower The earliest Peach grown. Tree hardy and productive. Fruit medium size, bright crimson color, excellent flavor. Considering its extreme earliness, it always sells high on the market. Much better than the old Alexander.

Carman One of the most profitable Peaches of its season. Does well on soils and climates where others would not succeed. Color creamy white or pale yellow with deep blush. Skin very tough, ships and holds up well after taken from tree. Blooms very late, escapes late frosts. Free from rot. Unsurpassed in flavor. Very hardy and productive.

Bradley's Improved Rochester After years of experimenting and selection of buds we have been able to produce a Peach that can be very successfully grown in all parts of the North, East, South and West. Our Improved Rochester is in a class by itself because it is the only good sized yellow freestone Peach of fine quality ready for market in the middle of July, about two and a half weeks ahead of the Elberta. The fruit is large, yellow,

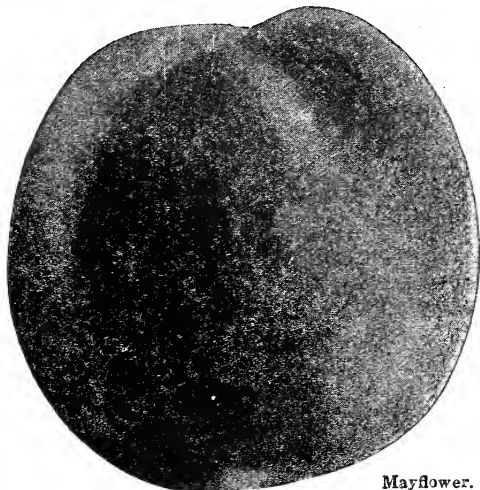

Mayflower.



Ponderosa.

low, with a most attractive red blush; juicy and delicious and keeps well; an excellent shipper. Its greater sweetness over other Peaches requires only half the usual quantity of sugar in canning. The tree is a much stronger grower than the old Rochester, more hardy and a better bearer. We believe this wonderful improved Peach is going to be the most profitable variety grown. Large size, wonderful color and flavor, maturing when the highest market price prevails. Market men are seeking a fine, firm yellow Peach that ripens at this time. This grand variety is going to supply this demand, not only for its large size and beauty, but for the further reason that it is an excellent shipper. We highly recommend and guarantee this perfect early yellow freestone. See center color page.

Midseason Varieties

Belle of Georgia Very large white freestone. Considered the most productive Peach. Grown largely as a commercial Peach in many sections, especially the South and Central States. Fruit creamy white with crimson cheek. Flesh white tinted with red at the pit. Tree rapid grower, very hardy, bears extra young. One of the best standard market sorts.

Ponderosa The leader of all Peaches and the greatest commercial variety on the market. Sells for \$1.00 per bushel higher than Elberta, is much superior in flavor and color, a deep golden yellow, with carmine blush. Flesh deep yellow, firm, fine grained, sweet and very delicious. It is truly the king of all peaches; a quick grower, an early bearer and enormously productive. One grower picked five bushels from a three-year-old tree that sold for \$4.00 per bushel, Elbertas selling for \$3.00. Tree very hardy, grows in almost any soil or climate, does well in many sections where all others fail. A perfect freestone; flesh always parts freely from the stone. Ponderosa is indeed a famous Peach. A truly profitable Peach under all conditions. We recommend Ponderosa above all others. About 10 days later than Elberta. See inside front page.

Early Elberta Larger than Elberta, though identical in shape; bright yellow with red blush, flesh yellow, finer grained, and sweeter than Elberta, and ripens about 10 days earlier. An excellent home or shipping Peach. Tree a strong grower, hardy, and productive.



Early Elberta.

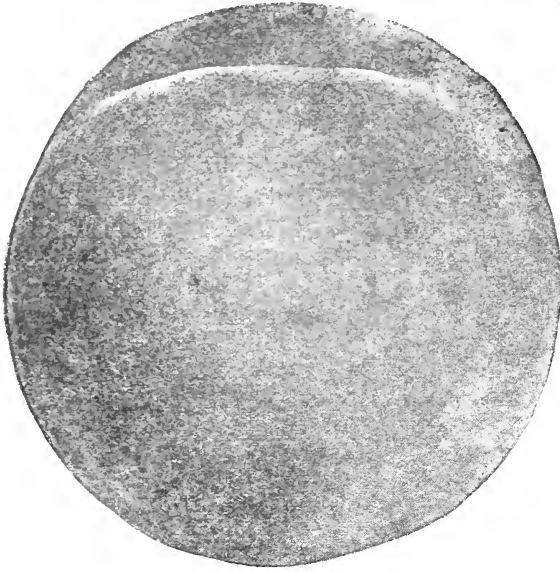

Crosby Peach.

Elberta Cling Big, yellow, sweet, juicy, fine flavored clingstone. Strong grower, early bearer, hardy and productive. Excellent for pickling and canning.

J. H. Hale A notable variety of recent introduction, usually large in size, almost as large as Ponderosa. A real rival to Elberta for commercial honors. In many sections it outyields that grand old variety. Of a deep golden yellow color overlaid with bright crimson. Flesh firm, fine grained, excellent flavor, very juicy. Ships and keeps remarkably well. Ripens about six days after Elberta.

Late Varieties

Indian Cling Skin and flesh deep red. Fruit excellent to eat out of hand or for preserving or pickling. An old favorite. Trees vigorous, hardy and productive.

Krummel's October The best and most profitable late yellow freestone. Fruit very large, lemon-yellow, attractive. Ripens after all good yellow freestones are gone and commands very high prices. Flesh firm, fine grained, juicy. A favorite for canning and pickling. Tree healthy, hardy, prolific bearer. Great commercial Peach. We especially recommend this Peach.

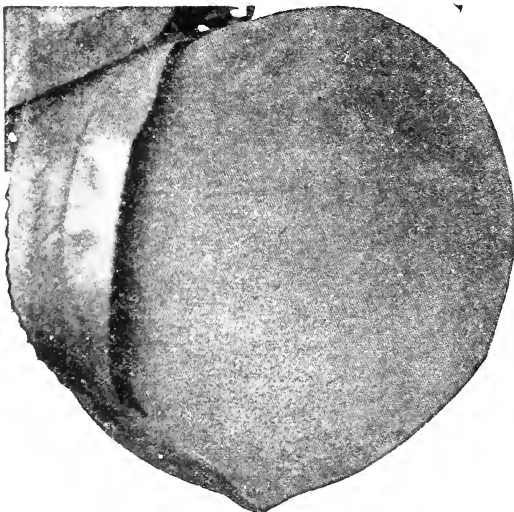

Snowflake.

Champion (White freestone). This is considered the highest in quality of all the white-fleshed Peaches. In addition to its tender flesh, juiciness, and pleasant flavor, it has a peculiar honeyed sweetness that gives it individuality. It is vigorous, healthy, and productive. The skin is creamy white with splashes of carmine and darker red. We especially recommend this variety for home orchard.

Crosby A remarkable Peach for growing in sections too far North for all other varieties except the Ponderosa. Often called "frost proof" on account of its extreme hardiness. Besides hardiness, the tree has vigor, health and productiveness. The quality of the fruit is excellent. The rich yellow flesh is delicious to the taste either as a dessert or culinary fruit. Yellow blushed with red. An ideal home sort. Ripens just after Elberta.

Elberta The most popular Peach grown. It is hardy, a sure bearer, and very prolific. Fruit large yellow with red cheeks. Flesh yellow, firm, juicy, and of high quality. It leads all other varieties in number of trees planted in America and is the most popular Peach in the market. Our Elberta trees this year are the finest we have ever grown. See center color page.

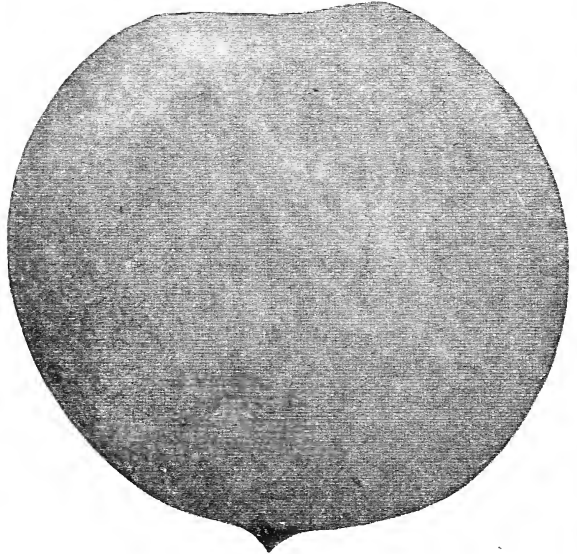

Krummel's October.

Mammoth Heath Cling Large, creamy white with faint blush; fine quality and good keeper. One of the sweetest, juiciest, most luscious of the Peach family, the housewife's favorite for canning and preserving. Tree very hardy, vigorous, early bearer, productive. Sells for fancy prices. Truly a moneymaker.

Snowflake The largest white clingstone. Flesh firm sweet, juicy, and of very delicious flavor. Does not bruise in handling. Long keeper, keeps until Thanksgiving in any ordinary cool place. Very often lay on ground until snow flies and keeping in perfect condition. Hangs on after all others—till hard freezing. A favorite for sweet pickles. Tree strong grower, extremely hardy, and does well even where other varieties fail. Bears young, everywhere, North, East, South and West. The queen of all extra late varieties. It comes on the market after all other good Peaches are gone, and Peach lovers gladly pay high prices for them. Young and abundant bearer; month later than Elberta. We recommend this variety for every section.

We have a few hundred trees of the following varieties:

EARLY CRAWFORD	CAPTAIN EDE
GREENSBORO	LEMON FREE
MOUNTAIN ROSE	SALWAY
HILEY BELLE	WONDERFUL
LATE CRAWFORD	NIAGARA

(Prices same as others)

Hardy Apricots

These selected hardy varieties have stood 30 degrees below zero without injury, and are therefore very desirable for the Northeastern, Northwestern, Central, and Southern States. The apricot is a cross between the peach and plum. In shape and color it resembles the peach, but in texture and smoothness of skin, it is more like the plum. The tree is slender in form, has beautiful, dark green foliage, pretty pink blossoms, and makes a very satisfactory ornamental tree, in both garden and lawn. Apricots have a delicious flavor and, in addition to being very desirable for eating fresh, they are much prized for canning and drying. Trees begin bearing two years after planting, are very vigorous, hardy, and productive.

Superb (Freestone). Hardy as far North as South Dakota. Latest blooming apricot, seldom injured by latest Spring frosts. Fruit large, smooth, light salmon color, with red cheeks; flesh yellow, firm, fine grained, highly flavored. Tree very hardy, vigorous grower; very productive. See center color page.

Moorpark An old dependable variety, grown largely for commercial purposes, in many sections. Especially desirable for canning and evaporating. Large yellowish green with brownish red on sunny side, flesh bright orange, parts readily from seed. Tree thrifty, very productive.

Stella Unsurpassed for productiveness, size, and color. The hardiest Apricot known; harder than most apples, peaches and plums. Stella bears heavy crops when many other varieties are killed. We especially recommend the Stella for all sections.

Delivered price of hardy Apricots:

	Each	12	25
3 to 4 ft., sturdy trees\$0.60	\$6.50	\$12.00
4 to 6 ft., sturdy trees75	8.00	15.00

Three or more at dozen rates.

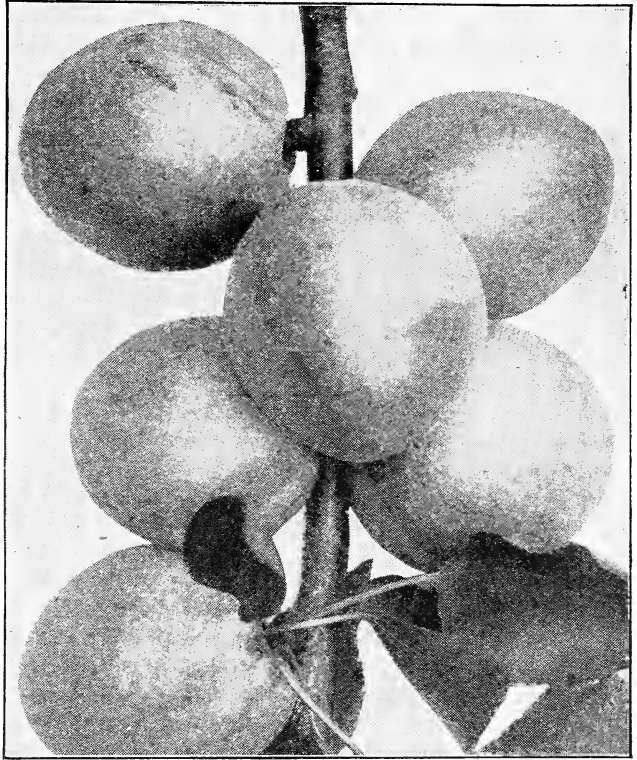

Stella Apricot.

Hardy Quinces

That Bear Heavily

Quinces ought to be grown more largely, as there is no finer fruit for syrup, jellies, preserving, and canning. They are easy to grow and need but little attention, bear heavily and regularly and are a highly profitable crop, since in all markets the demand for good quinces is never fully supplied. Both the fruit and flowers are quite fragrant, and the trees and bloom highly ornamental. Plant 10 feet apart each way. The trees begin to bear two years after planting.

Pineapple We consider this by far the best Quince. The tree is healthy, hardy, and very prolific, and comes in bearing when two years old. Size is enormous, weighing over one pound each. The flavor is suggestive of the Pineapple; in flavor, texture and quality it is unapproached; delightfully fragrant; fine for baking; canned or dried it retains the quince-apple flavor. Can be eaten like an apple, and is far the best variety for jellies and preserving. Trees thrifty, healthy, and never fail to produce large crops. Price, 4 to 5 ft., \$1.00 each; 3 for \$2.50.

Orange Large; bright golden yellow. A prolific, very young, and constant bearer. Quality excellent, a long keeper, its cooking qualities are unsurpassed. A vigorous grower and immensely productive. Price, 4 to 5 ft., 85c; 3 for \$2.25.

Bourgeat Tree a vigorous, strong grower. Fruit medium size, fine flavor. Skin greenish yellow. Price, 4 to 5 ft., 75c each; 3 for \$2.00.

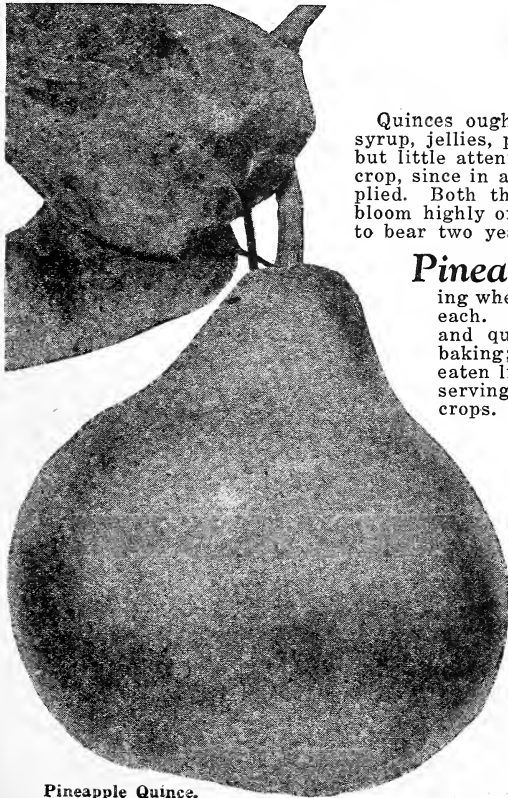

Pineapple Quince.

Anniversary Trial Bargain No. 29

Delivered for only.....\$2.65

- 1 Pineapple Quince, 4 to 5 ft.
- 1 Stella Apricot, 4 to 6 ft.
- 1 New Standard Prune, 4 to 6 ft.

Hardy anywhere in United States.

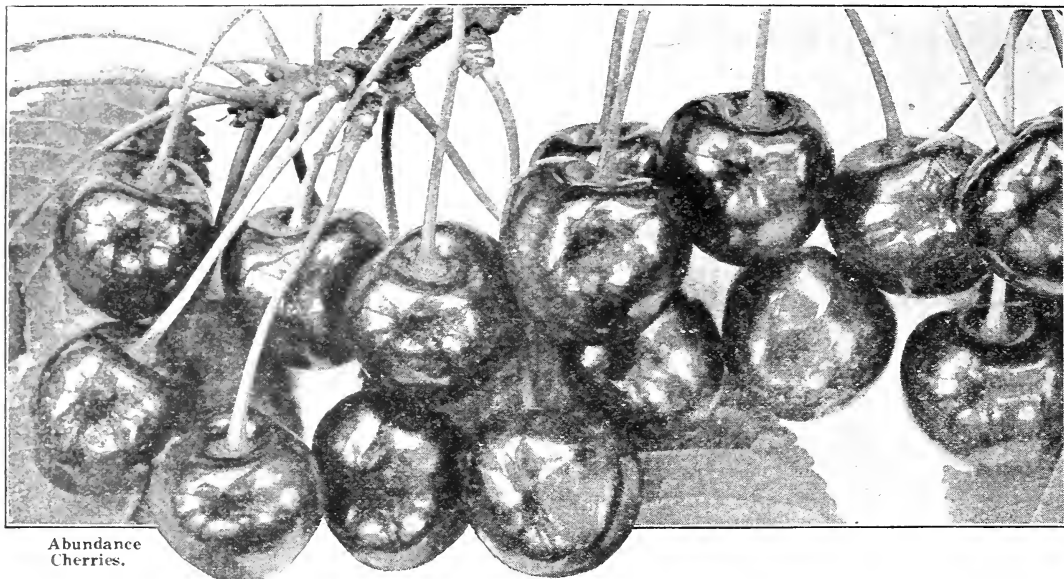

Abundance
Cherries.

Cherries The Most Profitable and Delicious Fruit

CAN BE SUCCESSFULLY GROWN ANY PLACE IN THE UNITED STATES

Due to the rapidly increasing demand for fruit juices, Cherries are becoming more profitable every year. Those who plant Cherries now can with assurance look forward to big returns on their investment. Cherries will thrive on any kind of soil, and are free from disease and insects. Spraying is not necessary. Our selected varieties are extremely hardy; thrive in all climates.

Few trees combine the useful and ornamental in such large degree as the Cherry. They make an exceedingly handsome shade tree. When in bloom it is one of the most beautiful of all blossoming trees. Worthy of a place in every yard or lawn. They can be grown in any waste space or corner, no matter how rough or stony, needing no cultivation after two years. They are long lived. Requires least attention of all fruits, because it has been demonstrated beyond question that no disease or pest will harm the Cherry. Bradley's Cherry trees are the best that can be grown, being produced under expert care and methods. This year they are unusually well rooted and thrifty. You will do well to plant this year when you can secure extra good stock at bargain prices. Plant trees 15 feet apart each way.

Every home garden should have at least a tree or two of both the sweet and sour varieties.

Orchardists buying quantities write for special prices.

Direct to planter, delivered prices on selected, sturdy Cherry trees: All varieties except Abundance, Burbank, and Yellow Spanish.

	Each	10	25
4 to 5 ft., medium grade ...	\$0.70	\$6.50	\$14.00
5 to 7 ft., extra heavy bearing size85	8.00	19.00

Burbank, Abundance and Yellow Spanish.

4 to 5 ft., medium grade ...	1.25	11.00	26.00
5 to 7 ft., extra heavy bearing size	1.50	14.00	31.00

Sweet Cherries

Abundance This valuable new sweet Cherry, absolutely hardy anywhere, uninjured by the coldest Winters, succeeds where other sweets are failures. Does exceptionally well in the North, South, East and West. Strong, vigorous grower, making large, spreading tops, very ornamental. Fruit bright red color, of very large size. The flavor is rich and sweet, which, with the abundant juice and firm, crackling flesh, makes it a most delicious and refreshing Cherry. By virtue of its large size, handsome appearance, and high quality, probably the most profitable Cherry. Valuable for canning and preserving. Early and abundant bearer.

We give this variety our highest recommendation. (See inside front page).

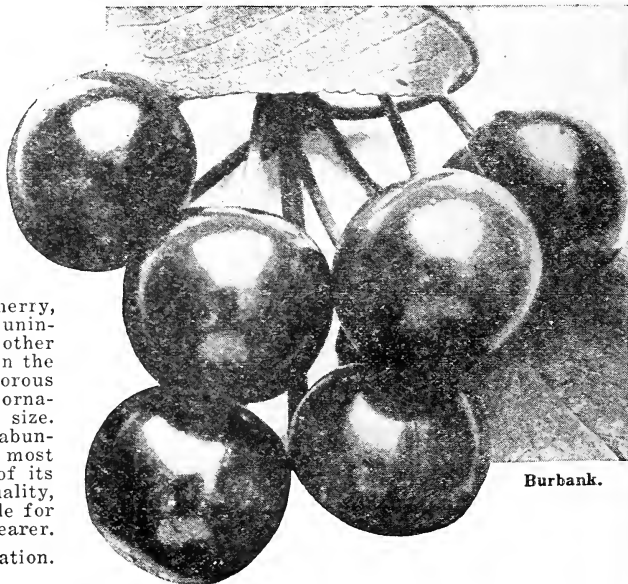

Burbank.



Yellow Spanish Cherries.

Burbank Our largest, best, and most valuable Cherry, absolutely hardy any place in the United States. The fruit is of a deep mahogany color. The flesh is dark, tender, very juicy with fine, rich flavor. It is an excellent shipper and brings big money on the market. No matter how unfavorable the season may be, Burbank can be depended upon for a full crop. Tree vigorous, upright grower, it bears invariably at two years old, quantities of the most delicious fruit. This is one of the very best Cherries for canning and preserving. Its large size, handsome appearance and fine quality give it first rank for fancy trade, and commands top price. We guarantee this variety to produce fruit as described. (See inside front page).

Baldwin Red, sweet Cherry. Fruit large, one of the sweetest and largest sweets. Remarkable for earliness, quality, vigor, hardiness, and productiveness. It is a splendid shipper and fine for canning; to eat out of hand it is surpassed by few.

Yellow Spanish We highly recommend this variety for home garden on account of its earliness, beautiful appearance and delicious flavor. Large, beautiful, yellowish white with shades of crimson. The flesh is tender, juicy, with an abundance of colorless juice and a flavor that has given it a reputation of being one of the best in quality. We recommend planting this variety along with the Abundance and Burbank. (See front cover page).

Black Tartarian The best known of all sweet Cherries, adapted to a wide range of soil and climate; tree lives to an old age and bears regularly; fruit medium size, brownish black; flesh purplish red, juicy, rich and for home use is one of the best. Tree a vigorous grower and productive.

Sour Cherries

Early Richmond This is one of the most valuable and popular Cherries and is unsurpassed for cooking purposes. This hardy Cherry fruits on young trees soon after planting. It is the good old dependable variety that yields such marvelous crops in the garden and lawn. The most hardy of all varieties, uninjured by the coldest Winters. The trees are the cleanest and best growers and are less subject to disease, less affected by wet weather, and are the best bearers of all sour varieties. No matter how unfavorable the season may be Early Richmond can be depended upon for a full crop. The fruit is dark red, tender, juicy and of excellent quality. Very delicious for eating from the hand. We consider the Early Richmond the best all-round sour Cherry. If you wish to plant a sour Cherry that can absolutely be depended upon plant the early Richmond.

Montmorency Large, red, productive, ten days later than Early Richmond. Splendid for canning and very hardy. Good shipper, very attractive looking and demands a good price.

English Morello For extremely cold latitudes. Fruit dark red, quality excellent, with a rich acid flavor. Easily grown, generally producing a very heavy crop. Ripens very late.

Dyehouse The earliest Cherry of fine quality. Has the smallest pit of any Cherry known. For tarts, pies, and especially for canning it has no superior among Cherries. Tree very hardy, abundant bearer. Often bears at two years old.

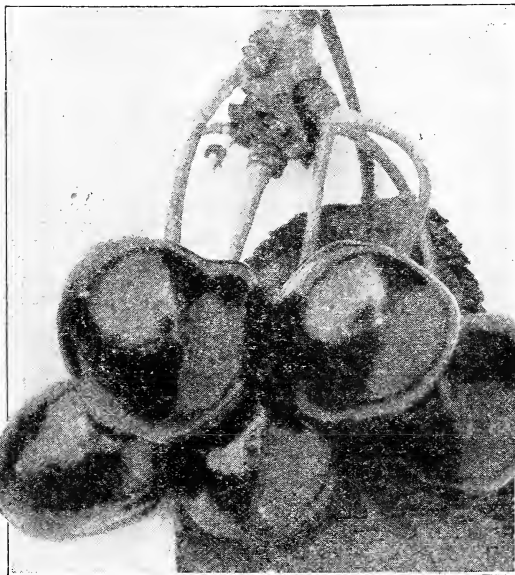

Early Richmond.



One Reason Why It Pays to Plant Bradley Grown Lincoln Pear Trees.

Pears

Thoroughly Tested Varieties

Every home orchard should have a few Pears, especially the Bosc and Lincoln. Pears have delicious eating qualities and are excellent for canning. Their much deserved popularity makes them a fine market crop. There are but a few varieties which have the qualities essential to a real good Pear. After years of experience, careful investigation, and thorough testing we have developed this list of selected varieties. They are the cream of hundreds of varieties. We recommend all of them, too, without hesitation.

All these varieties do well on both standard and dwarf roots. The descriptions apply to both except that the dwarfs are naturally lower growing trees. They also come into bearing sooner and the fruit as a rule is a little larger. Standard Pear trees are usually planted 20 feet apart each way and dwarfs 10 feet apart each way. Pear trees do well on almost any type of soil. We can furnish all varieties described in both standard and dwarf trees.

A word about dwarf Pear trees. Dwarf Pear trees are particularly valuable for the city or village garden where space is limited, as they can be grown very closely together and permit an assortment of varieties to be planted in a very small area. The dwarfish habit of the trees permits easy picking from the ground without the use of a ladder. Dwarf trees bear the second year from planting. The trees are very productive, hardy and vigorous. Dwarf Pear trees are grown on quince roots and should be planted deep enough to cover the junction of Pear and Quince two or three inches. Prices same as Standard.

PRICES:

Direct to planter, reduced, delivered prices on selected sturdy Pears, Standard and Dwarf. All varieties except Bosc and Lincoln:

	Each	10	25
4 to 5 ft., medium grade	\$0.75	\$7.00	\$14.50
5 to 7 ft., extra heavy bearing size85	8.00	16.50

Bosc and Lincoln:

4 to 5 ft., medium grade85	8.00	17.00
5 to 7 ft., extra heavy bearing size ..	1.00	9.50	20.00

Please state whether Dwarf or Standard trees are wanted.

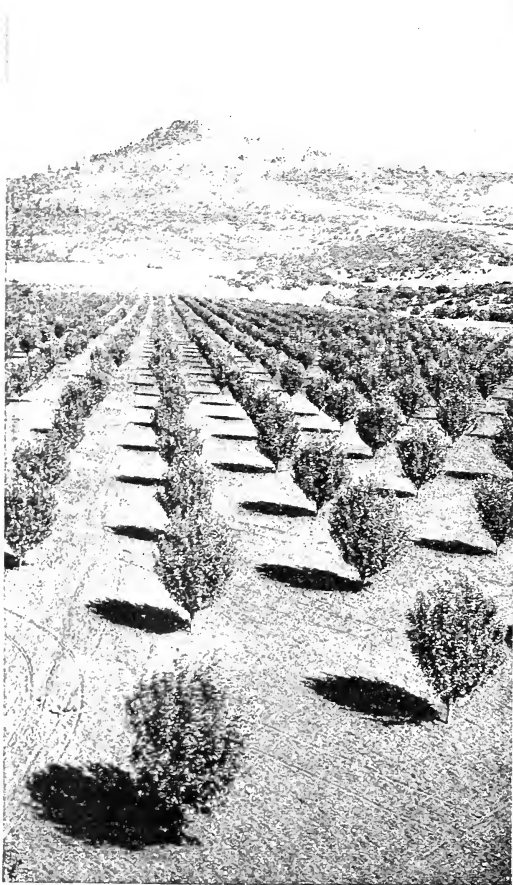

The Above Orchard Investment Represents an Immense Fortune for the Owner.

Bosc, King of Pears Without a doubt the highest quality and best flavored Pear of all. After fruiting it for years we find it to be one of the most perfect Pears grown. It excels everything else in the world in the way of Pears. Extra large size, beautiful shape and color and of the most delicious spicy flavor. In great demand at fancy fruit stores, often selling as high as 10c apiece. Mr. Thompson of Illinois sold \$66.00 worth of Pears from four young trees. They bear large crops of beautiful Pears every year, no off seasons. They are of a long ripening season, extending over a period of four weeks. We especially recommend Bosc Pear for productiveness, hardiness, large size, great beauty, fine quality and as an excellent keeper. They are vigorous growers in orchard or garden, trees never affected by blight. If you wish the best, plant Bosc. (See front inside cover page).

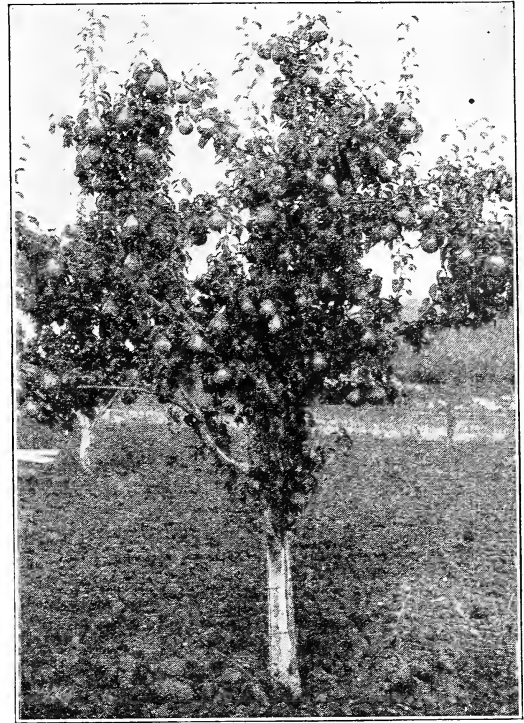

A Three-year-old Bosc Pear Tree.



A Three-year-old Lincoln Pear Tree.

Bartlett Large, buttery, juicy, high flavored, great bearer; very popular both for eating out of the hand and for canning. August and September.

Clapp Very large, yellow and dull red, with russet specks. Melting, rich. August.

Winter Nelis Without exception the finest Winter variety produced. Tree very hardy and a good cropper. Fruit good size, yellow in color, covered with russet. Flesh is yellow, sweet, and fine grained. Unexcelled in flavor and quality. Excellent keeper, will keep all Winter in cool, dark cellar or other place of even temperature. Especially recommended for extreme northern sections.

Lincoln The great blight-proof Pear; heavy cropper, living and bearing big crops after all other varieties are dead and gone. The old original tree, which is now over eighty years old, is still bearing heavy crops of fine, sweet, juicy and delicious Pears. Lincoln is the best flavored, best for eating fresh, best for canning or preserving, and very handsome. Larger and better quality than Bartlett or Seckel. Brings high prices, selling for \$3.00 to \$4.00 per bushel, being so large it attracts the attention of everybody. One of the richest and highest flavored Pears known; always in demand for desserts and luncheons. Comes into bearing at two years old and is an annual and prolific bearer. Should be in every home orchard and in every dooryard. We have the genuine Lincoln, which was originated by E. W. Jones of Illinois. We especially recommend both the Lincoln and Bosc Pears to every one of our friends and customers. (Front cover).

Seckel Small; skin yellowish brown with deep brownish red cheek; flesh very fine grained, sweet; one of the richest and highest flavored Pears known. Equally popular for dessert and pickling. Tree a moderate grower.

Duchess (Of Angouleme). Very large, buttery, rich, juicy. The most popular market variety as a dwarf. It is best to pick them before maturity, wrap in tissue paper, and rack away for complete ripening.

Lawrence Medium, yellow with brown dots, melting. Excellent flavor; moderate grower and abundant bearer.

Kieffer Large size, handsome appearance and remarkable keeping and shipping qualities. Thrifty and productive.

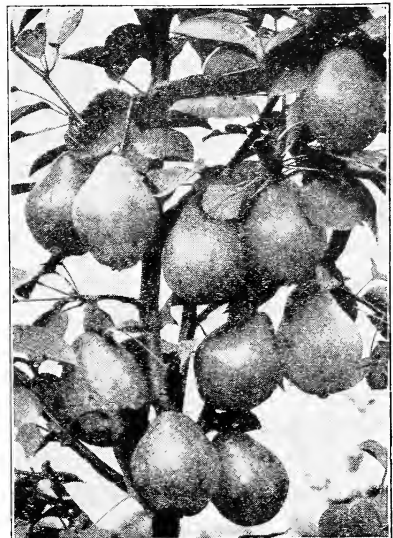

Dwarf Winter Nelis.

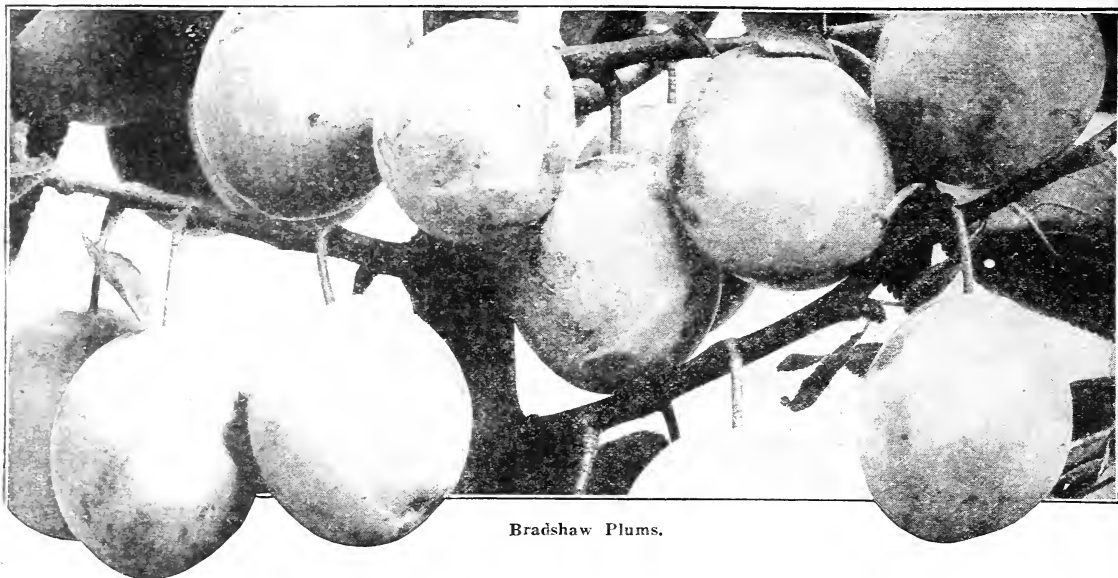

Bradshaw Plums.

Plums

Easy to Grow; Bear Delicious Fruit in Two Years

Our Thoroughly Tested Varieties. Thrive Any Place in the United States.

Few people realize how easy it is to grow luscious, edible Plums. Plums thrive and bear readily on any land that is not too wet. Our selected hardy varieties will stand any degree of Winter temperature and any amount of extremely hot, dry Summer weather. Following is a selected list of varieties chosen for size, appearance, and flavor of their fruit and the hardiness and strong growing characteristics of the trees. Our Plum trees are all extra thrifty and hardy, being grown on Plum root, which is far more satisfactory in every way than growing them on peach roots as some nurseries do in order to save expense. Regardless of climate, soil or season, you can successfully grow our selected varieties of Plums. No matter how small your dooryard or garden is you have room for a few Plum trees. Be sure to plant this Spring and gather highly colored fruit—fruit that is ideal for canning, pies, preserves, and to eat fresh from the hand next Summer. Don't forget that every tree we grow is guaranteed to grow and give entire satisfaction.

Plant Plums 15 feet apart each way for commercial orchards. In dooryards and gardens where space is limited, Plums can be set 10 feet apart each way if pruned annually.

Direct to planter, delivered price on selected, guaranteed varieties of Plums. All varieties except Waneta and Bradshaw:

	Each	10	25
4 to 5 ft., medium size	\$0.50	\$4.50	\$10.00
5 to 7 ft., extra large bearing size80	7.50	17.50
Waneta and Bradshaw:			
4 to 5 ft., medium size80	7.50	17.50
5 to 7 ft., extra large bearing size ...	1.00	9.50	22.00

**ORCHARDISTS BUYING LARGE QUANTITIES
WRITE FOR SPECIAL PRICES**

Bradshaw In our opinion one of the most profitable Plums for orchard purposes and a variety that should be in every home garden. It is finely flavored whether eaten out of hand, stewed or canned. In cooking it changes to a dark wine color, very attractive in appearance, with a most pleasant sprightly flavor. Trees are large, hardy, productive, well formed, and bear regularly. Purplish black over-spread with a thick bloom. Flesh yellow, juicy and of best quality. Freestone. Keeps and ships well. Ripens last of July. (See front cover).

Mammoth Gold Golden yellow covered with a red blush. An extremely large, handsome Plum worthy of consideration by either the amateur or commercial grower. Extremely early and brings fancy prices on the market and supplies the table before other varieties are ripe. Free from rot; begin to bear second year. Tree hardy in all climates, vigorous grower, and very productive.

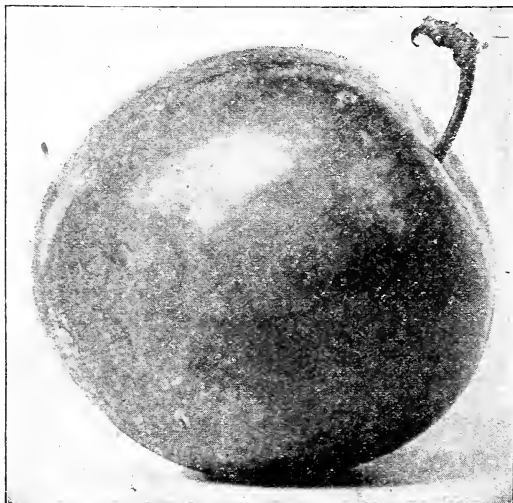

Mammoth Gold Plum.

Waneta The most delicious of all Plums. Unquestionably Prof. Hansen's Masterpiece in Plums. It combines hardness, immense size, delicious quality, long keeping, beautiful color, small pit, early bearing, often producing a good crop the year after planting. It often bears fruit in the nursery row. We believe the Waneta is better than anything grown at this time in any part of America. This splendid Plum grows as large as a good sized peach. Skin a beautiful reddish purple; flesh yellow, sweet and of the finest quality; heavy annual bearer and a wonderful shipper, always selling for fancy prices. Waneta is absolutely hardy any place in America, giving excellent results in Canada and in the extreme Southern States. Regardless of your climate or soil you are perfectly safe in planting Waneta. (See center color page).

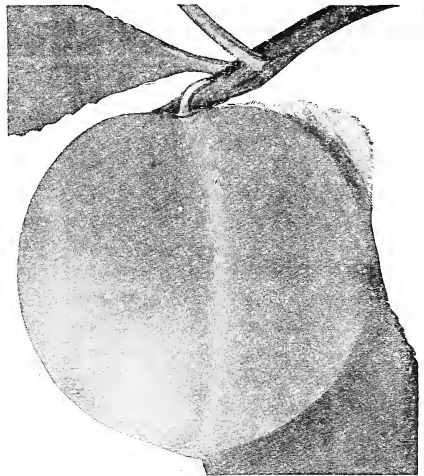

Waneta Plum.

America Large, glossy red, very beautiful; firm, sweet, and juicy. Blooms late and scarcely ever gets killed by late Spring frosts. If your location is subject to late Spring frosts, plant America. Bears enormous crops every year. Tree very hardy, vigorous and thrifty grower in almost any kind of soil.

Abundance (Botan). Hardy and productive. Fruit large, pinkish red, with heavy bloom; good quality. Aug.

Burbank Ripens 10 days after Abundance. Tree hardy; sprawling, vigorous, productive, bears young. Fruit large, excellent quality; cherry red with lilac bloom.

Mikado A very large plum of greenish yellow color, nearly round. One of the most rapid growers. This is the most remarkable of all plums for its enormous size, beauty, and good quality. It is probably the largest plum in existence. Especially recommended for the South and Southwest.

Satsuma (Blood). Large, globular, with sharp point. Color purple and red with blue bloom, flesh firm, juicy, dark red or blood color, fine quality; pit very small. Aug.

Wickson Sept. Fruit large, long heart-shaped, color deep maroon red covered with white bloom; flesh firm and meaty, yellow, rich and aromatic; cling; pit small.

Shippers Pride Large, dark purple; very showy, often measuring 2 inches in diameter; fine, juicy and sweet. Sept.

Shropshire Damson This grand old variety is the largest and best known of the Damsons and is greatly prized both for canning and preserving. Enormously productive, vigorous, hardy, and healthy. Dark purplish black overspread with thick bloom, with golden flesh, juicy, agreeably tart and of good quality. Trees bear enormous crops with little or no care. Every garden and home should contain two or three Shropshire. Ripens in late September.

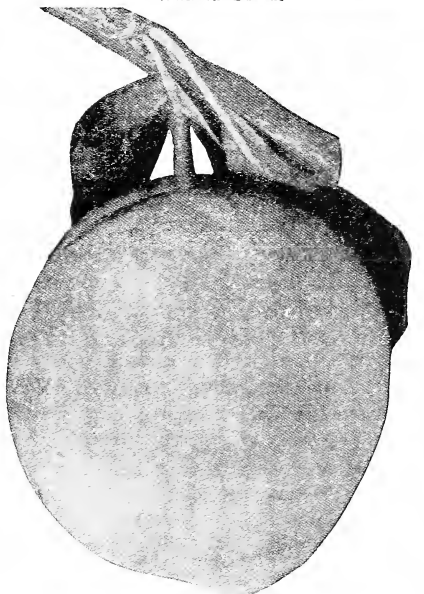

Shropshire Damson Plum.

Omaha Very large, round, dark rich red; flesh meaty and delicious. The pits are small and quality unsurpassed. Tree hardy as an oak and succeeds both North and South.

Lombard A great favorite as it adapts itself to widely different soils and climates and does well where many other varieties would not thrive. Robust, healthy, productive, and a regular bearer. Extremely hardy. Excellent for canning, cooking, and preserving. Skin dark purplish red. Flesh yellowish, firm, and sweet. Freestone. Ripens in August.

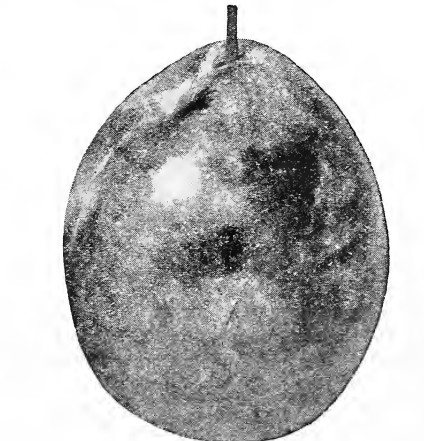

Lombard Plum.

Gratitude Anniversary

BARGAIN COLLECTION NO. 49

- 1 Bradshaw Plum, 4 to 5 ft.
- 1 Mammoth Gold Plum, 4 to 5 ft.
- 1 Bosc Pear, 4 to 5 ft.
- 1 Lincoln Pear, 4 to 5 ft.
- 1 Yellow Spanish Cherry, 4 to 5 ft.
- 2 Ponderosa Peach, 4 to 6 ft.

All for only..... \$4.85

Selected Varieties Sugar Sweet Prunes

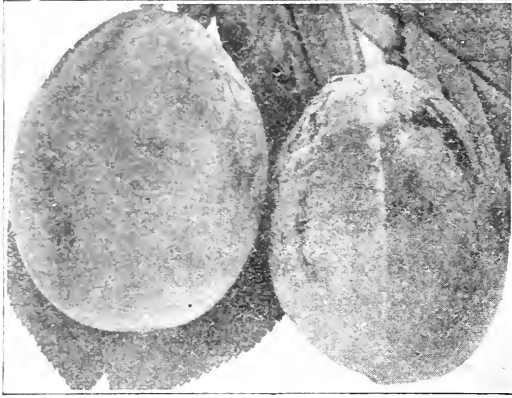

Australian Prune.

Australian Prune Color dark blue, flesh golden yellow and delicious. Tree is a splendid grower, extremely hardy. It comes into bearing at an early age. There is no easier grown fruit that gives greater or more certain profit than this prune. An excellent keeper. Price, 4 to 6 ft. trees, \$1.00 each; 3 for \$2.50.

Persimmons

After many years of propagating and improving of varieties, we are now able to offer our customers two varieties of Persimmons that can be grown successfully in all sections of the United States. The trees are thrifty, vigorous growers, can be grown on the poorest of soil, and bear fruit in two years from planting. The tree reaches a height of 25 to 30 feet, makes a very beautiful and valuable ornamental tree for lawn, garden or street planting. Long after the leaves have fallen, the branches are heavily laden with plum-shaped, golden, pink tinted fruit that is very attractive and ornamental. The fruit is rich, highly flavored, very sweet, and delicious.

Egyptian Is very large, broadly oblong, pointed. Skin light yellow, changing to a deep golden yellow when fully matured. Flesh yellow; quality very fine, delicious, firm, juicy, and sweet. Nothing tastes more delicious in the Fall of the year than a well ripened persimmon; trees bear at two years. Very hardy and productive. The well shaped spreading tree with beautiful dark green heart shaped leaves makes a very attractive appearance. See center color page. Price, 4 to 5 ft. trees, \$1.00 each; 3 for \$2.75, delivered.

Tane Nashi This variety never fails to bear big crops. The tree, with its large, glossy leaves during the Summer months and its immensely high colored fruit, clinging to the twigs after the leaves have fallen, is a striking object of beauty in the lawn or garden. Fruit exceedingly large, broadly oblong, pointed. Skin golden yellow changing to bright red when fully ripe. Fruits will hang on the tree for several months after ripe and retain their high flavor and fine quality; never rot on the tree. Tree vigorous grower and prolific bearer. Hardy as far north as Wisconsin. Price, 4 to 5 ft. trees, \$1.00 each or 3 for \$2.75, delivered.

We offer only a selected list of varieties that have been thoroughly tried and tested and found to be possessed with the essential characteristics of good prunes. All our varieties are hardy any place in the United States, easy to grow and come into bearing the second year from planting.

New Standard Prune Inside front view. Is one of Burbank's latest and best productions and adds millions of dollars to the prune industry. Trees enormous, never failing bearers; very hardy in all climates. Fruit very large, skin of purple-blue; flesh amber or honey-yellow, fine grained, juicy, yet firmer than most other drying prunes; perfect freestone and never rots, but dries up while on the tree. This is considered the highest in quality of all prunes. Price, 4 to 6 ft. trees, \$1.50 each; 3 for \$4.00.

Giant Prune The largest prune known, is truly a giant in size. Skin dark bluish color, flesh yellow, fine grained, very sweet and of delicious flavor. A perfect freestone; never rots. Tree very thrifty, hardy and very productive. Price, 4 to 6 ft. trees, \$1.00 each; 3 for \$2.50.

Sugar Prune Trees are enormous, never failing bearers. Strong, thrifty, healthy and hardy growers. Fruit very large, purple skin, fine grained; flesh tender and rich in sugar and are very fine for drying. Price, 4 to 6 ft. trees, \$1.00 each; 3 for \$2.50.

Prune Collection

1 Tree Each of the above 4 varieties, 4 trees in all. 4 to 6 ft. size, highest quality trees,

Prepaid For **\$3.50**

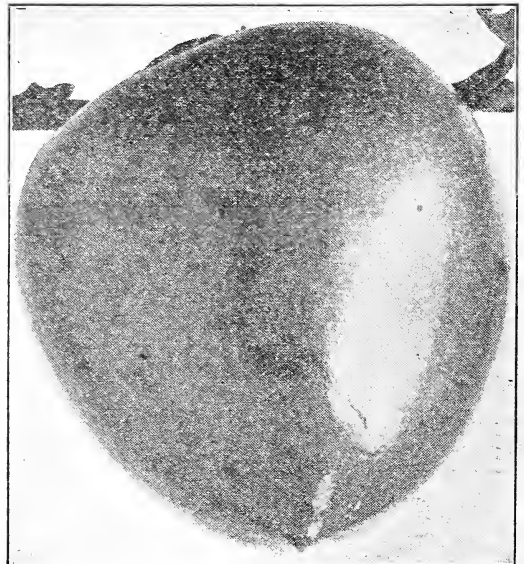

Egyptian Persimmon.

Toledo, Ohio, April 16, 1929.

Received the trees I ordered from you in wonderful condition. Am sending the names of some of my friends who want your catalogue.

MRS. HARRY WHITE.

Hardy Northern Grown Nut Trees

Heretofore, the culture of nuts has been entirely neglected in the Central and Northern States. There is, however, no reason why this section should not produce large crops of the finest nuts.

The market for nuts is sure and the profits are large. The trees require practically no attention and can be grown on land too rough to otherwise develop. Considering the cost of growing nuts they are far more profitable than apples. The wood of the nut trees is exceedingly valuable and always in great demand. As ornamental trees for the lawn or park there are Nut Trees of exceptional grace, beauty and merit. For shade trees there is none better than the Pecan or Walnut. Both are absolutely hardy. The following described trees have all been thoroughly tried and tested, and found to give entire satisfaction, in almost every section of the United States.



Young Pecan Trees in Nursery.

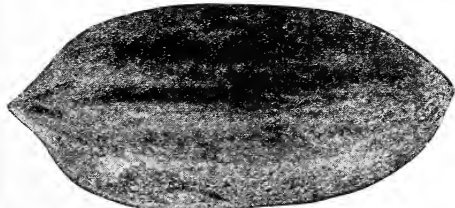

Illinois Pecan.

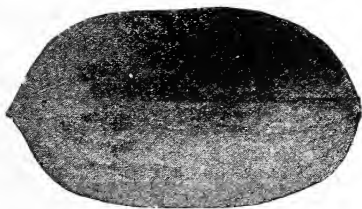

Indiana Pecan.

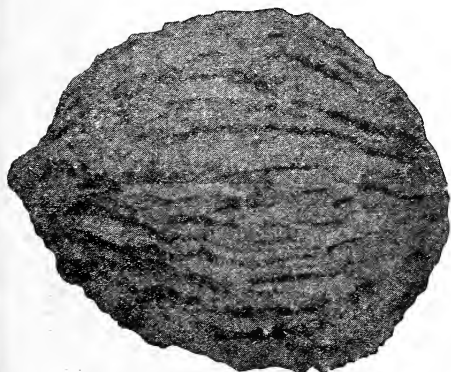

Illinois Black Walnut

Large, Thin-Shelled Pecans Will Absolutely Thrive in the North

After years of experimenting we have been able to produce hardy thin shelled Pecans, that can be very successfully grown in all parts of the North, East, and West. The nuts are as large, and of as fine a quality as the paper shelled varieties of Pecans that can be grown only in the extreme Southern States. These two varieties begin bearing nuts at three years old. Trees thrifty, productive, and develop into one of the most beautiful ornamental shade trees. Commercially Pecans of this type are the most profitable investment one could make.

Illinois Nuts very large, 1 $\frac{1}{4}$ to 2 inches long. Oblong with a thin brownish shell. Excellent cracking quality. Kernel plump and of finest flavor, bright color, rich and sweet. Nuts bring the highest prices on the market. Tree a heavy bearer, strong grower, reaching an immense size, very beautiful, large foliage. This grand hardy variety originated near here, the parent tree produces large crops of nuts every season, which sell on the market for 30c and more per pound. We recommend this variety above all others. Price, strong, sturdy trees, 3 to 4 ft., \$1.50 each; 3 for \$4.00; doz., \$15.00. (See center color page).

Indiana The nut is very large, shell soft, kernel full and of excellent quality. A strong, healthy grower, an early and very prolific bearer. Very desirable for any purpose. Price, strong, well developed trees, 3 to 4 ft., \$1.25 each; 3 for \$3.50; doz. for \$12.00.

Black Walnuts

American There is great money in growing the improved varieties of black walnuts. It does not require a very large tree to produce a bushel of nuts. Large trees produce 8 to 10 bushels. One bushel will produce 10 pounds of meat which will sell for about 60c per pound. This is a fast growing tree, and its exceedingly valuable wood is in great demand by furniture makers and gunsmiths, at fancy prices. Price, 4 to 5 ft. trees, \$1.00 each.

Illinois Originated in Illinois. Nuts are very large; shell thin; kernel full and of very fine quality. When cracked with a hammer is very easily removed in halves. Trees very thrifty, hardy, and productive, bears in two years and makes a most beautiful attractive lawn or shade tree. Price, 4 to 5 ft. trees, \$1.00 each.

English or Persian Walnuts

After years of experience, careful investigation, thorough testing under all conditions, in all climates, we have developed two varieties of English walnuts that will grow and produce the finest of nuts, in every section of the United States. We can without hesitation, recommend both the Franquette and Mayette varieties for the North, East, South, and West, regardless of how cold your Winters are. There are no trees in cultivation that pay larger profits or are as well assured of a profitable market for their products. For ornamental shade trees for lawn or park, there are none with more grace, beauty or attractiveness.

Franquette A fine lofty growing tree, with handsome, spreading head; produces large crops of thin shelled, delicious nuts which are always in demand at big prices. Tree very hardy, thrifty and productive, will bear nuts two years after planting. Every home garden, and every lawn should have one or more trees of this variety. Price, well branched, sturdy, 3 to 4 ft. trees, \$1.50 each; 3 for \$4.00, delivered.

Mayette This very hardy variety will stand 35 degrees below zero without injury, a rapid grower, handsome tree like Franquette, bears young and abundantly. Shell thin, the meat comes out whole and is of excellent quality. Begins to bear when two or three years old. We especially recommend this variety. Price same as Franquette.



English Walnut Tree.



English Filbert Bush.

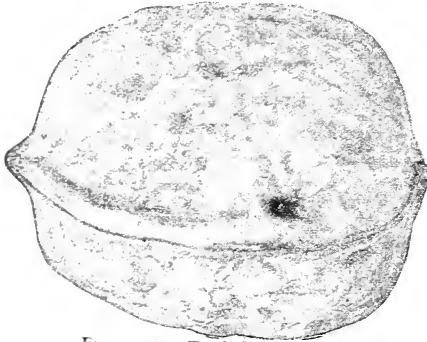

Franquette English Walnut.



Mayette English Walnut.

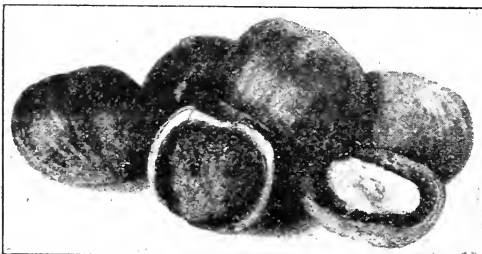

English Filberts.

Filberts

American A low growing shrubby tree, 10 to 12 ft. high. Used largely for ornamental purposes. Makes very attractive hedges. In the Fall they produce abundant crops of the most delicious nuts, which are always in great demand at good prices. Thrifty, vigorous growers, are hardy any place in America. Can be grown on almost any kind of soil. Price, 3 to 4 ft., strong, well rooted trees, 50c each; 6 for \$2.75; doz., \$5.00, delivered.

English A low growing bushy tree, producing abundant crops of roundish, tender nuts of fine flavor, greatly prized for home use and used extensively in the manufacture of candy. Will grow in any location and on almost every kind of soil. Profitable if you will plant your waste land to Filberts. The nuts are larger and of much better quality than the American Filbert. Price, strong, well rooted selected, 3 to 4 ft. trees, 75c each; 10 for \$6.00, delivered.



Hardy Fruiting Mulberry Trees

Valuable for shade and ornament as well as for fruit. Birds are very fond of the fruit, and for this reason Mulberry trees are often planted near Cherry orchards, for birds will leave Cherries alone if they can obtain Mulberries. They also attract many song birds; a lover of birds should plant a Mulberry tree.

New American The most beautiful tree for ornamental planting. All Summer and Fall it bears clusters of large, jet black, delicious berries, which are wonderful for eating fresh out of hand, and make the most excellent jams and jellies. Tree a very rapid grower, entirely hardy and easily transplanted. Very attractive in any location; it makes a large, wide spreading, graceful shade tree. Fruits continuously from May to August. For shade, beauty, attractiveness, and excellent fruit, plant the Mulberry tree. Price, large, 4 to 6 ft. trees, \$1.00 each.

Downing This tree is not alone valuable for the large refreshing berries it bears, but is very handsome as a lawn or street tree. Should be in every yard and garden. Tree very hardy, thrifty, vigorous grower. Bears large crops of delicious berries the second year from planting. Flourishes in all soils and climates. Fruit one to two inches long by one-half inch thick. Large, 4 to 6 ft. trees, 90c each.

Adams' Improved Elderberry

A grand new fruit perfected from the common Elderberry. This beautiful shrub bears large clusters of fragrant white flowers, turning to clusters of red. Then bluish black edible berries are borne in immense quantities, bending the branches until they resemble weeping trees. The berries are highly esteemed for cooking and making of cordials. In many parts of Europe they are grown for the purpose of making the highest quality of wine, and are said to be of great value for medicinal purposes in case of stomach disorder. They are very ornamental shrubs throughout the entire season. The leaves are large and resemble fern fronds. They make beautiful screens. Include at least a few of these in your order. We can guarantee you to be more than pleased with this most useful and ornamental shrub. They grow 6 to 8 feet high. Very hardy any place in the United States. Price, strong, well rooted trees, 3 to 4 ft., 50c each; 3 for \$1.00; 6 for \$1.75.

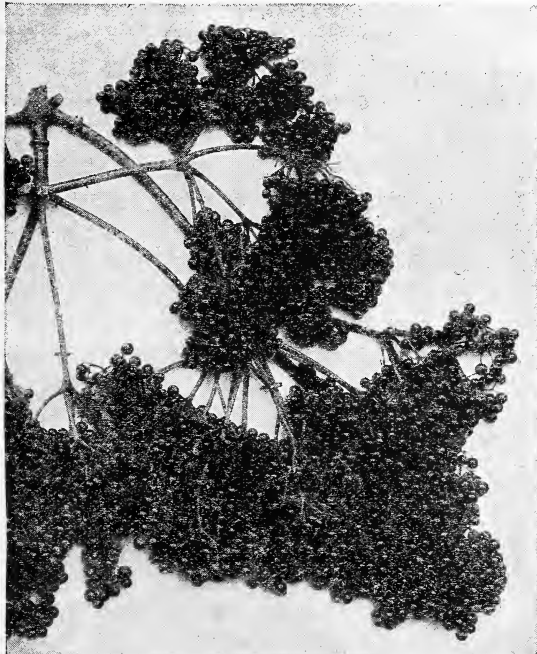

Adams' Improved Elderberry.



Paw Paw.

Port Richmond, Va.
June 19, 1929.

The Raspberries we bought from you this Spring are bearing just lovely; certainly are nice.

JOHN BYOSKO.

Paw Paw (Winter Banana)

A small handsome tree with large purple flowers which are very beautiful and fragrant, and large dark green foliage which makes it a handsome tree for the park or lawn. Produces large yellow fruit which has the flavor and shape of the banana and is very delicious and attractive. Tree very hardy and productive. Can be grown in all sections of the United States. Should be planted in every lawn and garden. Price, strong, healthy, well developed trees, 4 to 5 ft., \$1.00 each.

Butternuts

This rapid growing, lofty, spreading, attractive, ornamental tree is one of our finest native trees. While exceedingly hardy, it is valued for its tropical appearance and beautiful wood. Produces large crops of long, nutritious nuts, greatly prized for home uses and in good demand by bakers and confectioners. Bears in two years. Price, 4 to 5 ft. trees, \$1.50 each.



Grapes (Prices shown on page 24)

Largest Returns for Time and Effort Expended.

Of all fruits the Grape takes first place in making itself at home everywhere in this wonderful country of ours. It is easily grown, takes up the least room and produces the largest returns for the time and effort expended. It comes into bearing the second year, and the demand for the fruit is universal. Back porches, line fences and out of the way places may be used thus bringing profit out of heretofore useless ground. Grapes are moneymakers. The demand for beverage making grapes has been so great in recent years that the supply falls far short of the demand. Every city and country should have grapes. They occupy little space and furnish an abundance of healthiest, most delicious fruit. Nothing so refreshing as the fresh, ripe fruit on the vines; nothing so desirable as the jams, jellies, and grape juices for the Winter. A row of Grape vines in your garden will produce more profit and beauty than any other known fruit. Five hundred dollars worth of Grapes have been sold from 100 vines in one year. You can do the same, it is surely a splendid investment. From the multitude of varieties, we have selected and described in this book those of proven merit; all are most satisfactory for both home and commercial purposes, and have adapted themselves to the existing conditions in almost every section of this country. **By all means plant Grape Vines, but be sure that they are healthy, vigorous, heavily rooted vines and varieties that have been tested such as described below. Plant Grapes 6 to 8 feet apart.**

The Wonderful Hubbard Grape

Without any question, the finest early black Grape. It has the most delicious flavor and is of the highest quality of any Grape we have ever tested. Bunches extra large, very compact and solid; berry extra large, jet black with a thin skin; seeds few and very small which separate freely from the tender pulp. The fruit sells in the open market for double the price of other varieties. The vine is a vigorous grower, enormously productive, very often yielding 40 to 60 pounds to a single vine. The fruit is absolutely immune to rot; it has never been known to winter-kill, always yields a full crop and ripens up to perfection. Hubbard is an ideal Grape for the North where early,

extra hardy varieties are wanted. It thrives on any kind of soil, in all climates and should be planted in every garden. We have harvested many Hubbards so large that a bunch could not be put in a 2-qt. basket. We receive many flattering testimonials for the Hubbard every year. The Hubbard was awarded the Wilder Silver Medal by the American Pomological Society at its meeting in Berkeley, California, in competition with California's best varieties. It is in great demand everywhere. **For home use Hubbard is the best. For commercial vineyards Hubbard is the most profitable variety that can be grown. We recommend it above all others. (See center color page).**

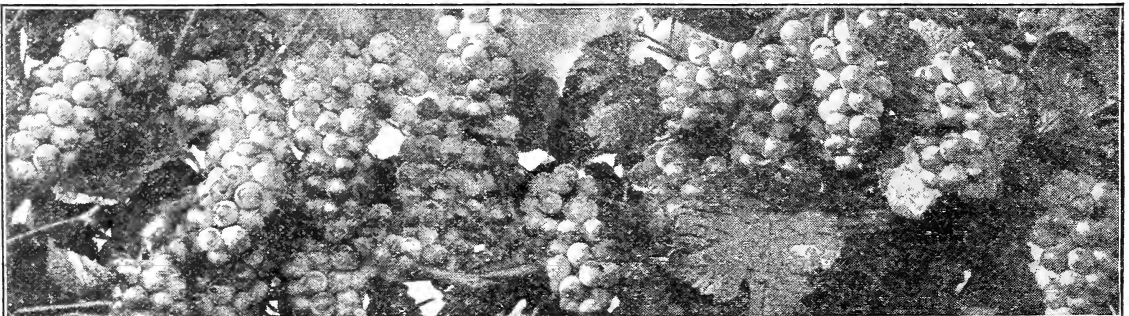

Hubbard Grapes.

Black Grapes

Marvelous One of the largest, sweetest, and most productive Grapes grown. Bunch large, usually double-shouldered and compact. Its pulp is sweet to the center. Its skin is tough and it is an excellent shipper and keeper. Marvelous, very early. The vine is a very rank grower, exceedingly hardy and a tremendous bearer. We receive many fine reports from the Northwest where only the earliest and hardiest varieties succeed. The market takes them very readily at the highest prices, making them one of the most profitable varieties. Foliage immune to rust. Grapes do not crack in wet weather; never mildew or rot, and hang well on the vines, drying up almost into raisins. Very desirable for preserving, canning and make excellent grape juice or wine. We highly recommend the Marvelous for any soil or climate.

Beta Extremely hardy, recommended for the far North where other varieties fail. Bunch large and compact; medium size berries, excellent quality, fine flavor, very productive.

Ives An old, very successful market Grape. Bunch and berry medium; compact. Colors early, but is not fully ripe until after Concord. Quality good when fully ripe. Very healthy, hardy, vigorous and productive.

Herbert Vine very vigorous, healthy and long lived. Especially recommended for the South. Bunch and berry very large. Flesh sweet, tender, and of the finest quality. Early; very hardy. Will stand long seasons of extremely hot dry weather uninjured. Fruit excellent for preserving, canning and eating fresh from the vine. Juice makes the finest grape juice or wine.

Concord The standard black variety; succeeds wherever Grapes will grow.

Worden A splendid Concord type; larger, better quality and earlier. Vine vigorous; hardy and productive.

Clinton Black. Desirable for wine and preserving; flesh juicy and spicy; ripens about two weeks later than Concord.

Daisy One of the earliest Grapes known. Is medium size in both bunch and berry and very compact. Its berries never crack nor drop from cluster. Very profitable for the market, excellent for home use. Vine hardy and productive.

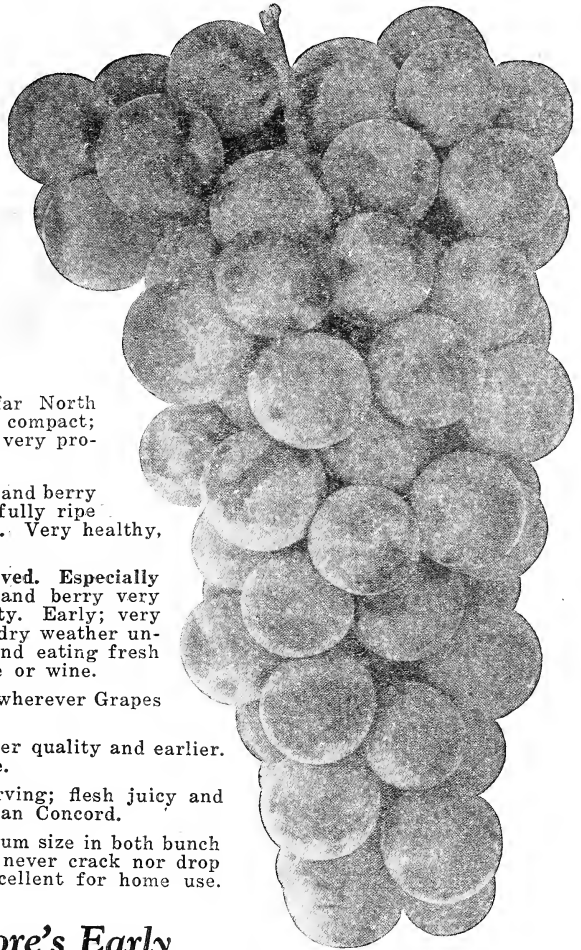

Marvelous.



Herbert Grapes.

Moore's Early

One of the best early commercial Grapes, ripening as it does two or three weeks ahead of the Concord. Vines vigorous, hardy, and productive. Bunch and berries medium large. Good in quality.

Campbell's Early

A Grape of very high quality, free from foxiness, has small seed. Large in size, attractive appearance, very hardy. A good keeper.

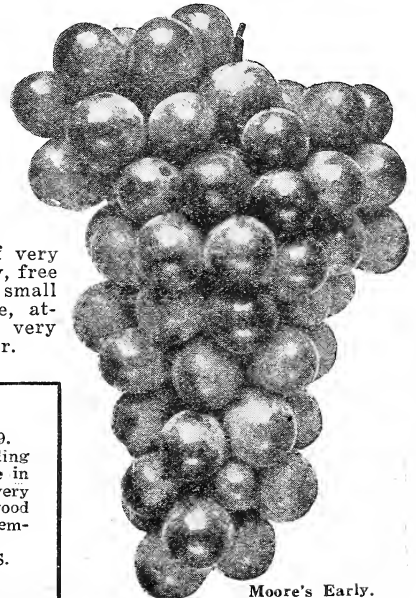

Moore's Early.

Downers Grove, Ill.,
 April 20, 1929.
 Please pardon my not telling you the peach trees got here in fine condition. I have been very busy planting them. Your good service will always be remembered.
 W. R. FRANCIS.

Red or Amber Grapes

Caco This new red Grape has the most delicious flavor and is of the highest quality of any Grape we have ever tested. Three qualities are desired by the gardener in search of perfect Grapes: Appearance, flavor and hardiness. Caco brings us an ideal combination of all these factors. It will not only grow healthily and bear abundantly in all sorts of soil and climate, but the clusters are more beautiful than those of any other hardy Grape. The Grapes themselves are artistic triumphs in wine-red and amber, overlaid with a beautiful bloom. The deciding factor, however, in favor of Caco is its unusually rich and sugary flavor, which alone would mark it as a superb discovery. No other Grape grown out-of-doors or under glass can surpass Caco in quality, beauty, dependability, or as a combination of all these qualities. It stands highest among Grapes today. Awarded a medal by the American Institute of New York—the highest honors conferred upon a new Grape. We strongly advise every one of our customers and friends to plant a few Caco Grape vines this year. (See front cover page).

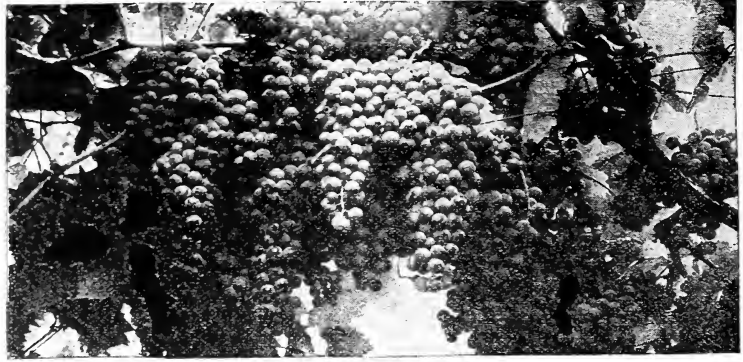

Caco Grapes.

Lucile Recommended where an extra hardy Grape is desired, and where the season is short. Its foxy flavor, which condemns it to some, is considered an asset by many who like this foxy taste. Exceedingly productive, even more so than Concord. Large in both bunch and berry and very attractive in appearance. Quality considered very good.

Delaware A rich and delicately flavored little red Grape, recognized as the standard of excellence. Bunch medium large, compact, flesh juicy, very sweet and refreshing. Ripens a little before Concord. Vines very hardy and productive.

White Grapes

Green Mountain The best white Grape. Extra early, an exceptionally prolific bearer. Because of its rather thin skin it is particularly useful for home gardens. Of strong constitution, it is immune to attack of fungous diseases and it has proven so hardy everywhere that it has never been known to winter kill. It bears immense crops, both bunch and berries very large. The quality is exceptionally high, the flavor very sweet and sugary—altogether it is ideal for making a delicious wine or grape juice. It also has few equals as a table variety. (See inside back cover).

Moore's Diamond Bunch and berry large; quality extra fine; strong healthy grower; very hardy, productive; fine for home market.

Niagara Occupies the same position among the white varieties as Concord among the black; the leading profitable market sort. Bunch and berries large, yellowish white.

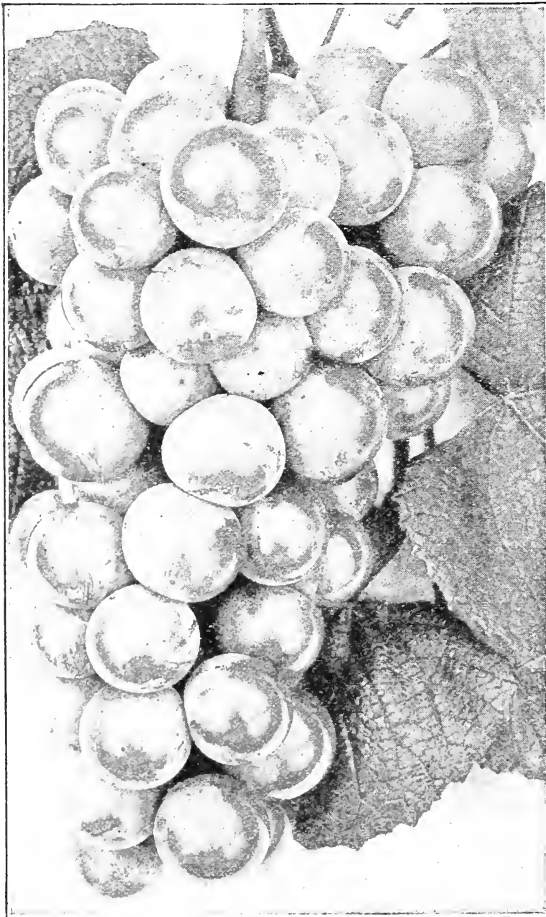

Lucile Grapes.

Direct to Planter Delivered Prices on Extra Large 2-yr. Grape Vines

	Each	10	25	100
Hubbard	\$.60	\$5.00	\$11.00	\$40.00
Marvelous	.30	2.50	4.50	14.00
Moore's Early	.25	2.00	4.00	12.00
Campbell's Early	.30	2.50	4.50	14.00
Worden	.20	1.50	3.00	9.00
Beta	.25	2.00	4.00	12.00
Daisy	.30	2.50	4.50	14.00
Ives	.15	1.20	2.50	8.00
Herbert	.30	2.50	4.50	14.00
Clinton	.30	2.50	4.50	14.00
Concord	.15	1.20	2.50	8.00
Caco	.50	4.50	9.00	35.00
Lucile	.35	3.00	6.00	18.00
Delaware	.30	2.50	4.50	14.00
Green Mountain	.35	3.00	6.00	18.00
Moore's Diamond	.25	2.00	4.00	12.00
Niagara	.20	1.50	3.00	9.00

Write for Prices on Larger Quantities.

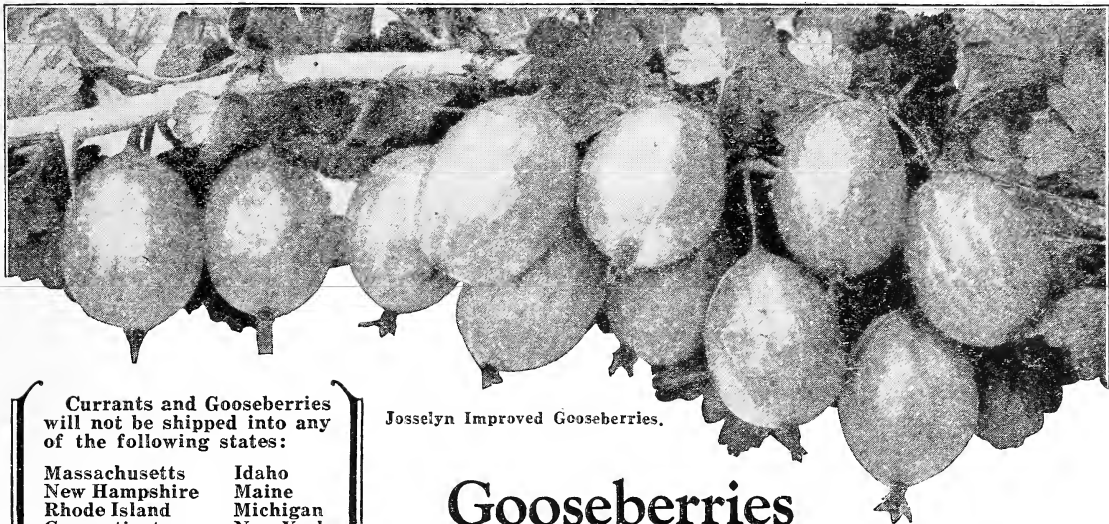

Josselyn Improved Gooseberries.

Gooseberries

Every home garden should have a dozen or two bushes, as Gooseberries are very easy to grow and the very delicious fruit is extremely desirable for cooking and other culinary uses. One of the most profitable of all small fruits, as they are entirely hardy, easy to plant and care for. What you cannot use for your early Summer pies and preserves are easily marketed and bring good prices.

Plant in good soil 3 to 4 feet apart, give liberal dressing of manure if possible. To prevent mildew spray as soon as leaves appear with two ounces of Potassium Sulphide (Liver Sulphur; you can obtain this at your drug store), to four gallons of water. Regular pruning is essential if you wish to grow the best.

Currants and Gooseberries will not be shipped into any of the following states:

Massachusetts	Idaho
New Hampshire	Maine
Rhode Island	Michigan
Connecticut	New York
Washington	Oregon

If you live in any of the above mentioned states do not order Currants or Gooseberries.

Chautauqua An excellent variety for home garden. Large, greenish yellow, of excellent quality; sweet and high flavored. Upright bushes, very hardy and productive. Strong, 2-year bushes, 40c each; 10 for \$4.00.

Downing Large, handsome, pale green, of splendid quality for both cooking and table use; bush vigorous and almost free from mildew. Grows upright, keeping fruit off the ground. Extremely hardy. Strong, 2-year bushes, 35c each; 10 for \$3.00.

Currants

Hardy, easily cultivated; indispensable for table use, jellies, preserves and wine. The gay red color and sprightly flavor of Currant jelly is a positive necessity to the wintertime dinner table. Currant bushes are ornamental, often used to divide rear lawn and garden. Plant 4 feet apart each way in good, rich soil; cultivate well. If the Currant worm appears dust with hellebore. You can obtain this from your drug store.

Perfection Our favorite of all varieties. Very hardy and productive. In color it is a very beautiful bright red, the berries averaging larger than other varieties, the clusters averaging longer, and the size of the berries is maintained to the end of the bunch. It has a very rich, mild, sub-acid flavor with plenty of pulp and very few seeds. We very highly recommend this grand improved variety. Strong, 2-year bushes, 50c each; 10 for \$4.50.

Wilder One of the largest red Currants known; of good quality, delicious flavor. The bush is a strong, vigorous grower, holds its foliage and fruit until very late; very prolific. Strong, 2-year bushes, 30c each; 10 for \$2.50.

Cherry Large berries on short clusters; a robust, fruitful sort. The vigorous, stocky bushes produce great quantities of bright red fruit. The berries have thin skins and possess a remarkably fine flavor. Strong, 2-year bushes, 25c each; 10 for \$2.00.

Josselyn Improved Large sized, smooth, prolific and hardy, of best quality. One of the freest from mildew, both leaf and fruit. A wonderfully heavy cropper, clean healthy foliage. Fruit a beautiful dark red color. This very large, grand improved Gooseberry is our favorite. Strong, 2-year bushes, 50c each; 10 for \$4.50.

Houghton Small to medium, roundish oval, pale red, enormously productive. An old favorite variety in many sections. 25c each; 10 for \$2.00.

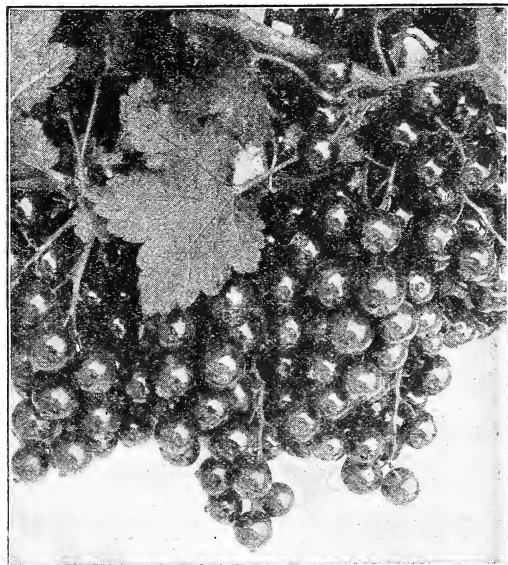

Perfection Currants.

Strawberries

Bradley's heavy producing plants make the growing of strawberries highly profitable. Bigger crops and better quality never fails to bring big profits. Remember Bradley's plants are grown by specialists.

Bradley's big thrifty, vigorous strawberry plants will thrive and produce big crops of delicious berries on any kind of soil, and it matters little where you live: North, East, South or West. Strawberries thrive in all climates and under almost all conditions. Every home should have strawberries. They are easily planted and cared for and do fine in any garden soil. In commercial plantings the strawberry yields the quickest and greatest profits of any crop. It is not unusual for growers to net more than a thousand dollars per acre; some growers claim double that. However, under just common ordinary conditions and fair prices from five to seven hundred dollars per acre can justly be expected. We could name many reasons why strawberries can always be depended upon as a highly profitable crop. First everybody likes strawberries, especially the large, highly colored, fine flavored varieties. This alone creates a continuous market. The increased use of strawberries in ice cream making, soda fountains, commercial canning and preserving, and many other ways. At the present time there is no investment you could make that would so surely and quickly bring you as big returns as would the right varieties of strawberries.

Our extra large plants are grown on new ground and in soil that is especially adapted to the natural growth of highly productive well rooted thrifty plants. The parent plants are selected from the most productive parts of our trial grounds.

Our Strawberry Plants are all perfect flowering varieties. That is, you need not plant other varieties with them. Perfect flowering varieties will produce a perfect crop of fruit when planted alone. We do not offer any imperfect varieties which must be planted with others to fertilize their bloom.

Plant Strawberry Plants for garden culture in rows 2 feet apart, plants one foot apart in the rows.

For commercial or field culture rows 3 feet apart, plants 18 inches apart in the rows. 7260 plants are required per acre.

How to plant Strawberry Plants. Plow or spade land deeply before planting. Plant with a spade. Push spade into the ground to its full depth in spot where plant is to be. Press it to one side, insert roots and spread them out in fan shape and hanging down to their full length. Set plant with crown at surface or a little below it. Remove spade and press dirt against roots by placing foot on either side of the plant and tramping lightly with ball of feet.

Leave loose soil around plants. Remove all young leaves. Carry plants in a pile of water. It will pay to water each plant after planting.

Cultivation. The plants should be cultivated and hoed soon after planting. Cultivate often enough to keep the surface of the ground from becoming crusted and to keep down the grass and weeds.



Bradley Grown Strawberry Plants.

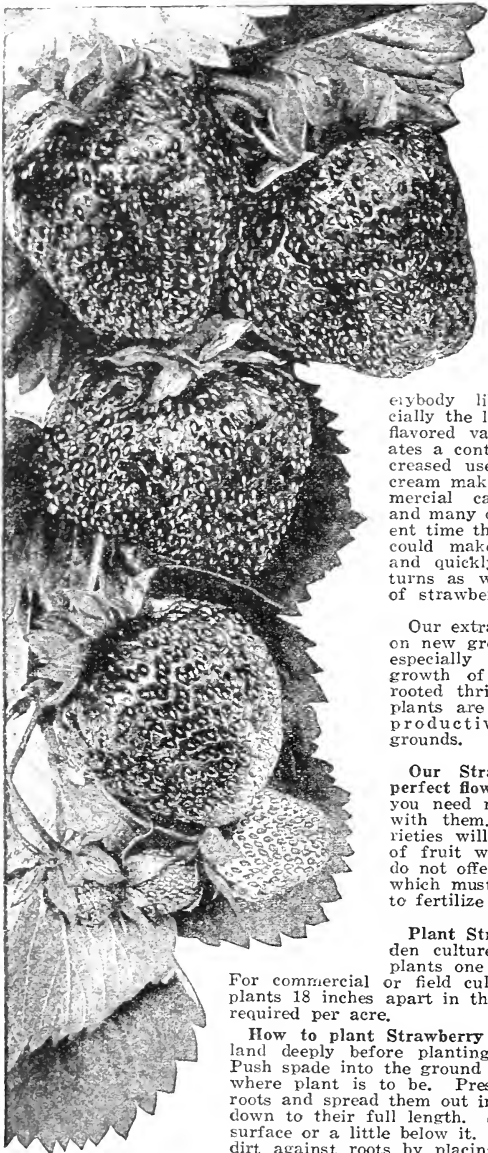

DIRECT TO PLANTER REDUCED DELIVERED PRICES

	25	100	250	1000
Senator Dunlap	\$0.35	\$0.85	\$1.25	\$4.50
Aroma40	1.00	1.60	6.00
Klondike40	1.00	1.50	5.00
Gandy40	1.00	1.60	6.00
Delightful70	1.85	3.00	9.00
Premier60	1.75	3.00	8.00
Extra Early Giant60	1.75	3.00	8.00
Cooper70	1.85	3.25	9.00
World's Wonder50	1.25	2.25	7.00
Eaton70	1.80	3.00	9.00
Gibsen50	1.25	2.25	7.00
Extra Late Giant70	1.85	3.00	9.00

Upon request we will mail you a book giving complete instructions for planting and cultivating strawberries.



Extra Early Varieties

Delightful Earliest real delicious Strawberry to ripen in the Spring. Like the robins this wonderful Strawberry brings that delightful feeling that Spring is here. What could add more happiness, health, and delight than fresh picked, sun-ripened, delicious Strawberries? This grand variety surely is justly entitled to its name (Delightful). Berries large, rich, dark red through to the heart; nothing could be added to improve its delicious flavor. Fruit very firm, splendid shipper. Holds up for several days after being picked. Always sells for the highest prices on the market due to its fine and early appearance. A steady year-after-year producer of heavy crops. Thrives in almost all climates and soils. We most highly recommend this grand variety; you can absolutely depend upon it for satisfactory results whether planted for commercial purposes or home garden. You cannot afford to overlook this most perfect and earliest Strawberry.

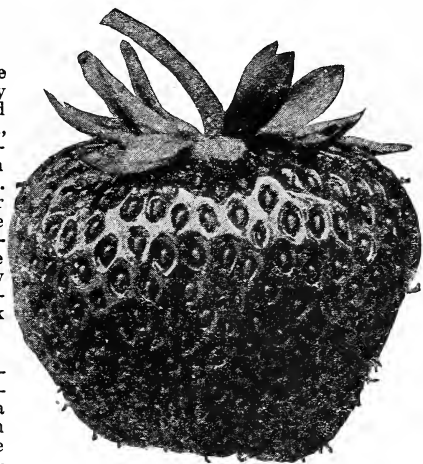

Delightful.

Premier A money-making, frost-proof Strawberry; hardy, productive, very beautiful, and attractive. Succeeds everywhere, never fails to produce a big crop every year. There is a greater demand for Premier plants for commercial planting than of any other early variety. One grower is known to have made over a thousand dollars an acre from Premier. An excellent shipper and canner. Sells for fancy prices on the market. Our Premier plants are guaranteed to be genuine.

Extra Early Giant A well known and tested variety. Produces big crops of large, evenly shaped, highly colored berries, fully ten days before the medium early varieties. Its strong, hardy plants with long roots, insures long life and fully matured big berries under all conditions. We advise commercial growers to plant this variety liberally. You will find it one of the most reliable and profitable early Strawberries.

Medium Early or Midseason Varieties

Cooper The Biggest Strawberry. 27 berries fill a quart box. That will explain why they sell from 10c to 15c more per quart than other varieties. If you wish to make more money than you ever have before, plant Cooper Strawberries. Unlike many of the extra large Strawberries which have hollow centers, and are somewhat insipid, every Cooper is firm throughout, with no green tips. For sweetness and delicious flavor, Cooper simply can't be beaten. A heavy producer—big plants and thick fruit stems hold the berries well off the ground. This is very important, especially on black or sandy soil. Succeeds in all climates and soils, crop failures never known when you have the Cooper. A favorite for the home garden. Conceded the best canning Strawberry known. Cooper has withstood the most rigid tests in all sections. We recommend Cooper above all midseason varieties.

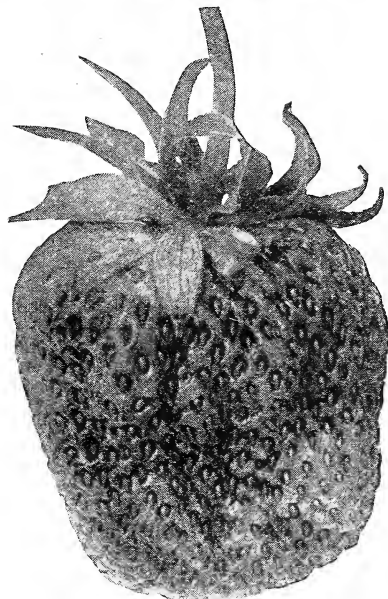

Extra Early Giant.

Klondike This is a leading variety in many sections of the South. Klondike with Aroma and Cooper might be called the big three of the southern Strawberry growing sections. Klondike plants make a vigorous, healthy growth, and it is quite easy to get a good fruiting bed on almost any type of soil. One of the things that make Klondike and Cooper most popular is the fact that berries are firm enough to ship hundreds of miles and still get on the market in perfect condition.

Senator Dunlap Perhaps no other Strawberry is so favorably known throughout the country generally as the old reliable Senator Dunlap. It enjoys the distinction of producing full crops in a wider range of soil and climate than almost any other variety. No wonder then, that the growers in nearly every state in the Union order more and more Dunlaps every year. Dunlaps produce big crops unflinchingly. Berries large, handsome dark red color. A splendid shipper and a ready seller. Very attractive appearance. Fine for both home and commercial purposes. Taking all into consideration, Dunlaps are hard to beat.

World's Wonder A variety that is almost sure to grow if given half attention. Does well on all soils and will produce a crop under very unfavorable conditions. Berries are large, brilliant scarlet in color and unexcelled in quality. It is highly recommended for either home use or market, firm enough to be shipped very long distance. Berries of excellent flavor, splendid for canning. We receive letters every year from almost every section, praising the World's Wonder.

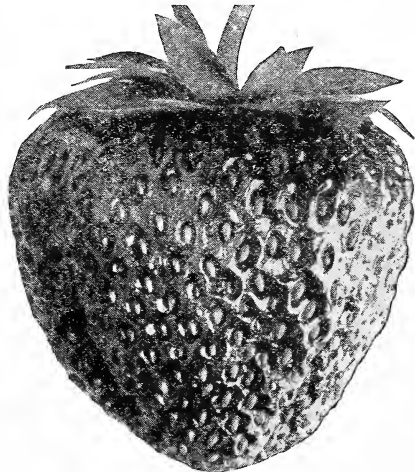

Cooper.

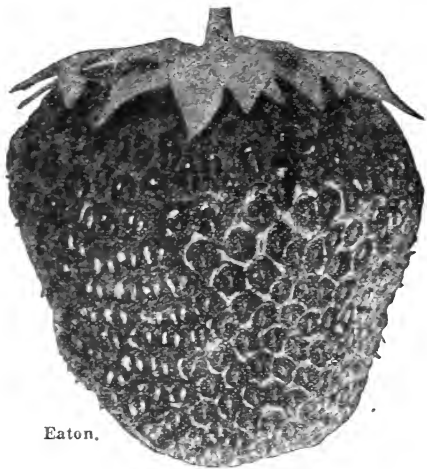

Eaton.

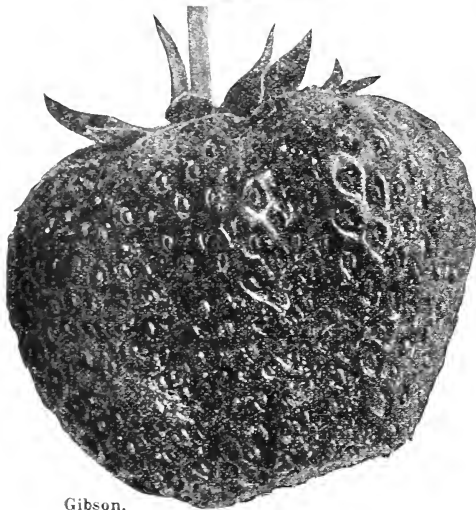

Gibson.

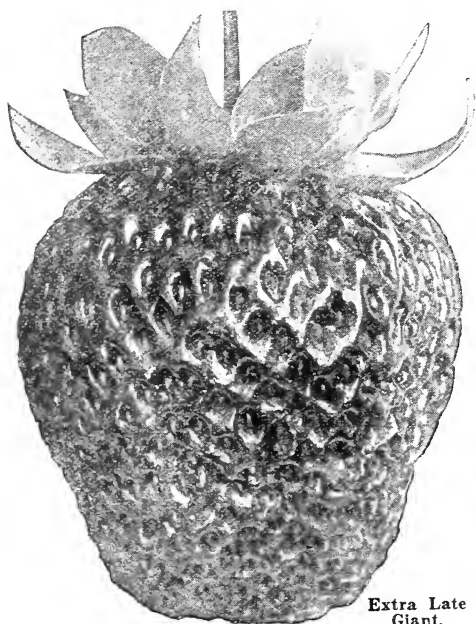
Extra Late
Giant.

Medium Late Varieties

Eaton This grand medium late variety, ripening just after the wonderful Cooper, produces big crops of big sparkling berries. A vigorous grower, thrives in all soils and climates. The giant handsome berries are produced on strong stems that hold them well off the ground. Eaton is a wonderful variety for both home use and market, always demands the highest prices. A splendid shipper and wonderful keeper Eaton receives from all sections as many compliments and praise as any Strawberry grown. In the great berry growing section it is known as the perfect Strawberry. For canning, eating fresh from the vines, shortcakes; in fact, for all purposes Eaton is truly a grand variety. We advise and recommend all to plant the following: Delightful for extra early; Cooper for medium early; Eaton for medium late and Extra Late Giant for extra late. These four varieties cover the entire fruiting season from extra early to extra late, and will supply you continually with the finest delicious ripe berries. You can not afford to overlook our grand Big Four Strawberry Garden Collection, containing these four most wonderful varieties. (See below).

Aroma A favorite in the berry growing sections of Missouri, Arkansas, Tennessee, Illinois, Ohio and also does splendid everywhere else. Berries are large, beautiful and solid; somewhat round in shape. The skin is tougher than early varieties and the flesh is firm—the characteristics which make a splendid shipper. Aroma is a well known fancy berry and brings top prices on the market. Aroma is considered the standard late variety.

Gibson A grand variety which has been the leading market berry for the past fifteen years. This alone speaks volumes for its all-around excellence. Gibson is a variety that will make you money. There is no question about its being one of the most profitable Strawberries grown. It is a vigorous plant maker, with four or five fruit stems to every plant. Every plant loaded with big, handsome, dark, glossy red berries. The Gibson also possesses a very fine flavor. It is one of the ideal berries for table, market or canning. Thrives in all soils and climates.

Extra Late Varieties

Extra Late Giant Latest and most perfect June-riety blooms freely and opens its buds late enough in the Spring to avoid late frosts. This is why its crops are so heavy and can be counted on so surely. In the North it does not ripen in its prime until late June and early July, when all other varieties are gone and off the market, hence it always sells for high prices, and is in great demand. One of the most profitable commercial varieties, especially adapted to home use and canning, owing to its dark red color and most delicious flavor. Fruit is extremely large, firm and sweet. Thrives in all sections and is especially suitable for the central and northern states. An absolutely sure cropper and a big producer. Absolutely guaranteed the best extra late Strawberry. We most highly recommend the Extra Late Giant.

Gandy Another old favorite. Its popularity, instead of decreasing, is steadily increasing. The fruit is dark red with dark red seeds. A very late berry that does best on a heavy, clay soil. Considered one of the best by shippers.

Bradley's Big Four Strawberry Garden

Collection No. 1 Containing 400 plants, 100 Delightful, earliest; 100 Cooper, medium early; 100 Eaton, medium late; 100 Extra Late Giant, extra late. 100 plants each of the four most perfect varieties, delivered, for **\$4.50 ONLY**

Collection No. 2 25 Delightful, 25 Cooper, 25 Eaton, 25 Extra Late Giant, \$3.00 value, for **ONLY \$1.50**



The Mastodon Everbearing Strawberry

THE GREATEST STRAWBERRY EVER PRODUCED. HOLDS THE WORLD'S RECORD. THE ONLY GENUINE SUCCESSFUL EVERBEARER WE HAVE EVER FOUND

Produces three big profitable crops within 18 months.

Begin bearing in 90 days from planting, nothing stops them till hard freezing weather.

No special soil or care necessary to grow big, delicious berries all Summer, Fall and Spring. Plant and cultivate just like other varieties. See directions on page 26.

Bradley's True Strain Mastodon will give complete satisfaction and produce everywhere.

Think of a berry that bears huge, luscious, deep crimson, delicious berries from June to hard freezing weather. Mastodon hold their huge size all Summer and Fall. The following Spring they produce a big Spring crop like other varieties; after the Spring crop Mastodon will take about four weeks rest and then send out blossoms for the third crop beginning in late July and lasting to hard freezing weather, and will do the same thing the following years.

Unlike most everbearing Strawberries, Mastodon produces many large, bushy plants with heavy foliage that protects the berries from the hot sun in Summer, cold rains in Autumn, and light snow in early Winter. Mastodon will bear as many berries to the

plant as any known variety and the berries will average two or three times as large as other everbearing varieties. We have given Mastodon several years of the most rigid tests on all kinds of soil and in almost all climates and they have never failed to produce big crops and give entire satisfaction.

Mastodon has a wonderful flavor, a beautiful deep crimson color, firm, hold up well after taken from the vines. They are excellent shippers and sell for wonderful prices on all markets. Mastodon is one of the largest Strawberries grown. No berry of any kind has ever been written and talked about as much as the Mastodon. There has never been enough Mastodon plants grown to supply the demand. Thousands of dollars are returned every Spring to people whose orders for Mastodon cannot be supplied. You, we feel sure, will want some Mastodon this Spring, and while we have a very fine supply of the finest plants we have ever grown, we would advise that you place your order early and save disappointment. Remember, that back of Bradley's Mastodon stands forty years of experience and a reputation for fair and square dealing. (See center color page.)

25
\$1.00

50
\$1.50

100
\$2.50

250
\$5.50

1000
\$20.00

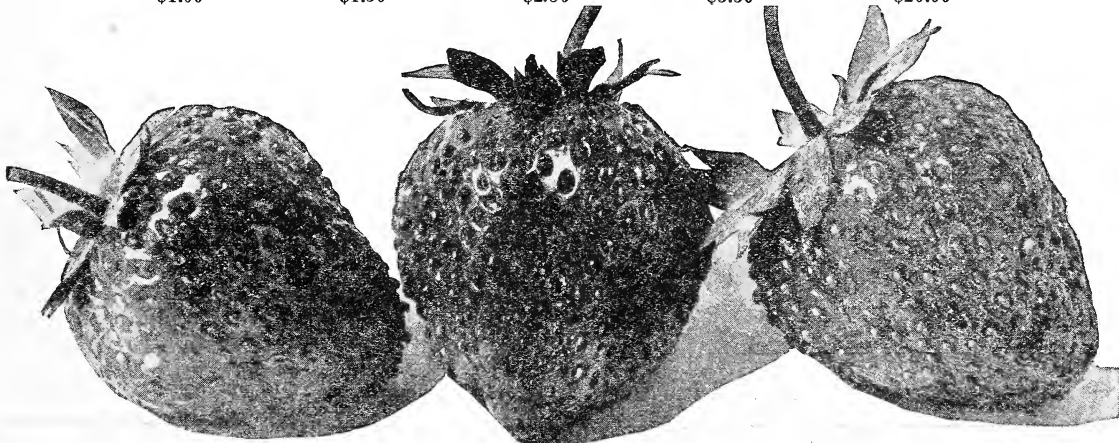

Raspberries

First in commercial importance of all summertime desserts there is none to equal Raspberries. Raspberries are rightfully deserving as leaders in commercial importance. Nothing more delicious or useful than Raspberries for the home garden. They are easy to grow, require but little care and attention. For quick profits and enjoyable work plant Raspberries. Now is the time to make big money growing Raspberries. The demand for big, luscious Raspberries was never greater, the supply is nothing near sufficient. Bradley's big guaranteed disease free plants are northern grown and hardy enough for any section or climate of the United States. Healthy, disease-free Raspberry plants will give you big, highly profitable crops of perfect fruit for at least ten years.

How to Grow Raspberries

Either red or black Raspberries are a profitable crop wherever grown, and after being planted are not hard to care for. As with strawberries, the same land that will produce good corn or potatoes will also produce good Raspberries and with just about the same amount of cultivation and hoeing. Black Raspberries should be set 3 feet apart in row 6 feet apart. As soon as growth starts and the plants are from 18 to 20 inches high, pinch out the top of each cane which causes them to send out laterals and gives a larger fruiting surface for next year. Red Raspberries should be set 2 feet apart in the row, and the rows 6 feet apart. Do not pinch off the tips of red. However, they should be cut back some next Spring. After the fruiting season of both reds and blacks, cut out the old wood, thus allowing the new stalks to make a good growth for the coming season. Follow these instructions and you can rest assured you can grow fine Raspberries.

Reduced wholesale direct to planter prices on Raspberry plants, delivered:

	6	25	100	250	1000
La France. Red	\$.075	\$2.25	\$7.50	\$17.00	\$65.00
Latham	.60	1.75	6.25	14.00	50.00
Ohta. Red	.60	1.75	6.00	13.50	48.00
King of Market. Red	.60	1.75	6.00	13.50	48.00
Victory. Red	.50	1.50	5.00	10.00	38.00
Herbert. Red	.60	1.75	6.00	13.50	48.00
Welch Honey. Red	.50	1.50	5.00	10.00	38.00
Cuthbert. Red	.50	1.35	4.50	8.50	30.00
King of Cliffs. Black	.60	1.75	6.00	13.50	48.00
Honeysweet. Black	.60	1.50	5.00	10.00	38.00
Plum Farmer. Black	.50	1.35	4.50	8.50	30.00
Black Diamond. Black	.60	1.50	5.00	10.00	38.00
Cumberland. Black	.50	1.50	4.75	9.00	32.00

500 Plants at 1000 Rates

Special Raspberry Bargain Collections

These grand collections contain our four finest varieties, two red and two black.

RASPBERRY COLLECTION NO. 1 12 Plants in All

- 3 LA FRANCE 3 LATHAM
- 3 KING OF CLIFFS 3 HONEYSWEET

\$1.50 Value. Delivered for Only **\$1.00**

RASPBERRY COLLECTION NO. 2 100 Plants in All

- 25 LA FRANCE 25 LATHAM
- 25 KING OF CLIFFS 25 HONEYSWEET

\$7.35 Value. Delivered All for Only **\$6.00**

In ordering, state Raspberry Collection No. 1 or Raspberry Collection No. 2.

LaFrance, a Genuine Everbearing Red Raspberry

Think of picking giant luscious, rich, juicy red Raspberries from July until November.

The berries are twice the size of other Raspberries, wonderfully delicious in flavor; firm. The size of the berry and its delicious flavor are the same from first to last. La France is a prodigious bearer throughout the season, from late June until all vegetation is killed by frosts. The bushes of this remarkable Raspberry are rapid, vigorous growers, the canes are strong and erect, frequently an inch or more in diameter with practically no thorns, the canes branch freely, aiding greatly to their productivity. The fruit is borne on racemes, 1 to 3 inches long in great clusters and the same racemes show the unusual sight of buds, blooms, fruit setting, green berries and ripening fruit. This condition continues through the entire season. La France is a great table berry, a great shipping berry, a great canning berry and a great marketing berry. The extra large first quality,

fine colored La France will command a premium of at least a dollar a crate over other varieties. Due to the exceptional vigor and vitality of this variety it is one of the easiest of all varieties to grow. Plant on any ordinary soil and you will be both surprised and amazed by the growth they will make in only a few weeks. They commence to bear soon and continue for many years. La France is perfectly hardy and will withstand the coldest Winters successfully in any part of the United States. La France is all meat, has but few very small seeds. La France holds the world's highest record. Has been awarded the world's highest medal over all other Raspberries. Awarded Silver Medal by the Terrytown Horticultural Society; also by the Connecticut Horticultural Society. We find that the La France is really the only practical everbearing Raspberry that can absolutely be depended upon every year and under all conditions. To those who wish the best in Raspberries, we always advise the La France. See center color page.

Toledo, Ohio.

I want to thank you for all the roses and shrubbery I got of you because I am very proud of them all.
KARL KLATT.

Pittsburg, Kans., March 20, 1929.

Trees received all O. K., in fine shape and are sure fine trees. Thanks for the premiums.
GEO. W. WILLIAMS.

Tinley Park, Ill., March 26, 1929.

Enclose this year's order. My order last season was very satisfactory, everything developed wonderfully.
MRS. R. J. RYAN.

Berlin Heights, Ohio, April 1, 1929.

Just a few words to let you know I am very much pleased with the fine trees you sent me.
E. ELVORA HINE.

Red Raspberries

Latham This is the largest, firmest and most prolific of all red Raspberries. The New Mosaic-free, Hardy Red Raspberry. In quality it stands at the top. It is extremely hardy, was originated on the State Fruit Breeding Farm of Minnesota. This grand variety will soon take first place as a commercial sort. Is very highly recommended by the State Agricultural Stations. Is a splendid, strong growing variety and produces immense quantities of bright red, extra large berries. Is one of the earliest to ripen. Is not considered an everbearer, but the season of ripening is very long, sometimes a month and a half in length. Reports from the extremely cold northwestern states say it is perfectly hardy there, withstanding the coldest Winters without protection. The berries are very large, firm, the color being a brilliant bright red makes it an eye-catcher on all markets. Truly one of the most profitable varieties. A very delightful table sort and a perfect canner. We personally recommend this variety as the most delicious and most profitable. Be sure and plant a few Latham this season.

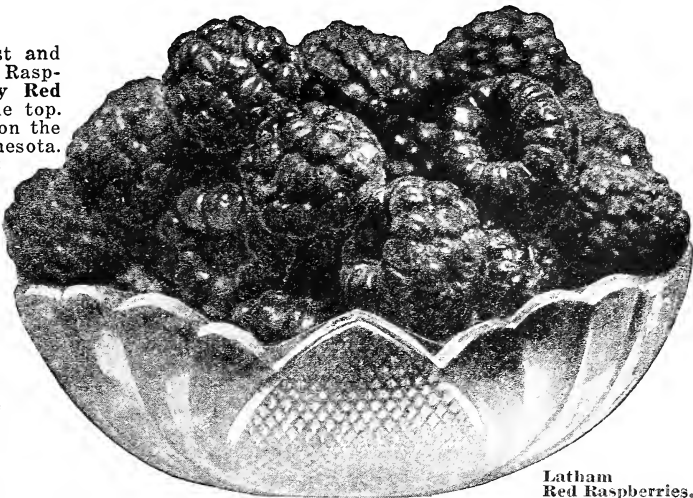

Latham
Red Raspberries.

Ohta Red. In hardiness it easily takes first place, standing a lower temperature than any other kind. Successfully grown in Canada and the extreme Northwest. Ohta, sometimes called the Flaming Giant, has never been known to winter-kill. We are sure we can say without successful contradiction that the Ohta will stand more hot, dry weather and other hardships uninjured than any other variety. It is absolutely free from any disease, very vigorous in growth, and adaptable to all kinds of soil. Ohta bears heavily and with undiminished size over a long period. The berries are large and round with very profitable shipping firmness. The color is a rich, brilliant red, has less seed than almost any other variety, making it very desirable for eating and table use. One of the finest for canning purposes, as it gives a rich, red syrup and the berries retain their shape and beautiful coloring even after canning. We personally recommend this grand, very early variety very highly. If you are located in the extreme North or in a very hot, dry location, by all means plant the OHTA.



Ohta—Red.

King of the Market Red. The largest red Raspberry we have ever tested with the possible exception of La France and Victory. Berries are very showy and attractive in color, firm, sweet, juicy with very small seed. Bears a very heavy crop in the Spring and in many sections it bears a good Fall crop. As a Spring variety it has few if any equals as to large size, productiveness; sells at a premium over other varieties on the market. This variety has been giving wonderful results in all sections. Never known to winter-kill in the coldest climates. King of Market can absolutely be depended on for a big Spring crop everywhere.

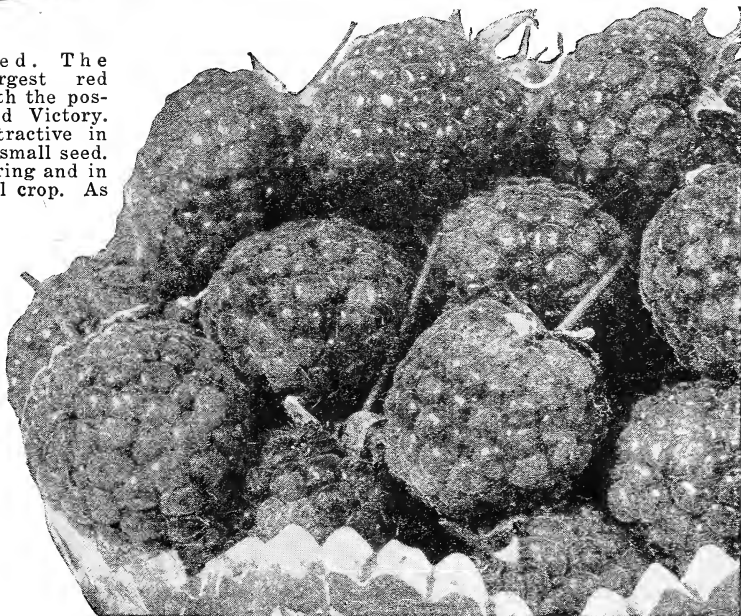

King of the Market Red Raspberries.

Just a word about red Raspberries commercially. The records show that red Raspberries sell for better prices on the market than any fruit. Fancy red Raspberries have sold for \$15.00 for 24 pints even during a regular fruiting season. Is there anything more profitable?

Victory Red. Of all red Raspberries grown, Victory is one of the leaders in productiveness and size of fruit. It has a record of producing 19 pints of fancy berries on one bush during one fruiting season. To give you a further idea of the tremendous size of its crops, bush for bush, with the same care and under the same conditions, it has produced twice as much fruit as the old standard and noted Cuthbert. Berries are exceptionally large in size. Very delicious, firm, and the finest shipper. Their very attractive appearance causes them to sell for fancy prices on any market. Unusually hardy, being originated in Northern Michigan, Victory has withstood 30 degrees below zero unprotected without damage. Very hardy and a proven moneymaker wherever grown. Being one of the largest and best quality Raspberries ever grown and yielding as it does, such big crops without fail year after year, it is easy to see why Victory is such a big money maker everywhere. Excellent for canning factories because it has the rare quality of holding its deep red color indefinitely after being put in cans. For this same reason you can see why Victory is such delight to the housewife for canning. For both pleasure and profit plant Victory.

Welch (Honey). A red especially recommended for home use, also a paying commercial variety. It is so sweet and rich in flavor it is known as the Honey Red. Berries large size, attractive bright crimson color. Canes vigorous, hardy, productive. Adapted to all soils and climates.

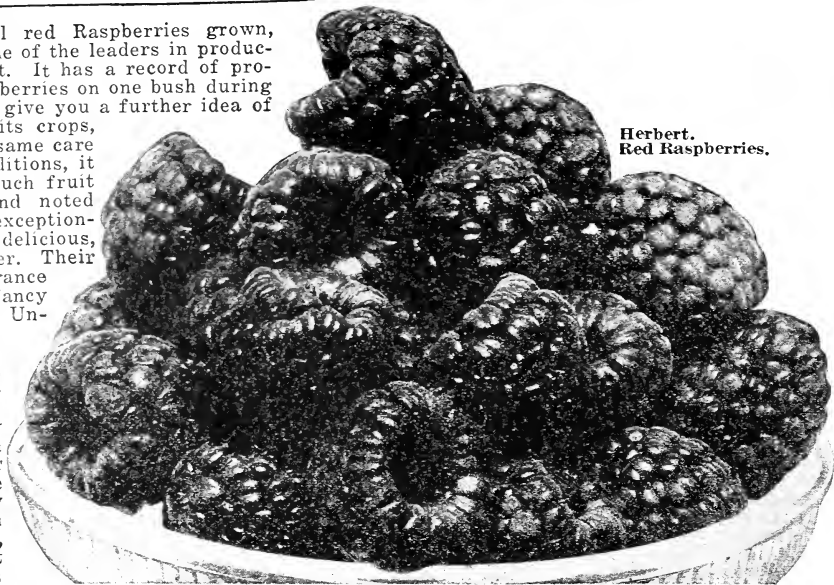

Herbert. Red Raspberries.

Herbert The best red Raspberry for the extreme northern states and coldest climates. Herbert is without doubt the hardiest and most beautiful red Raspberry grown. It originated at Ottawa, Canada, and has withstood without injury 50 degrees below zero. The canes are very strong and vigorous; the leaves large and healthy. Fruit oblong, very bright red and one of the largest of all reds. It is firm, sweet, juicy, and of excellent flavor. This grand hardiest of all varieties is excellent for both commercial and garden use.

Cuthbert Red. An old favorite, probably the best known of any. Canes tall, vigorous and very productive. Berries large, handsome, rich crimson. A good shipper and of fine quality.

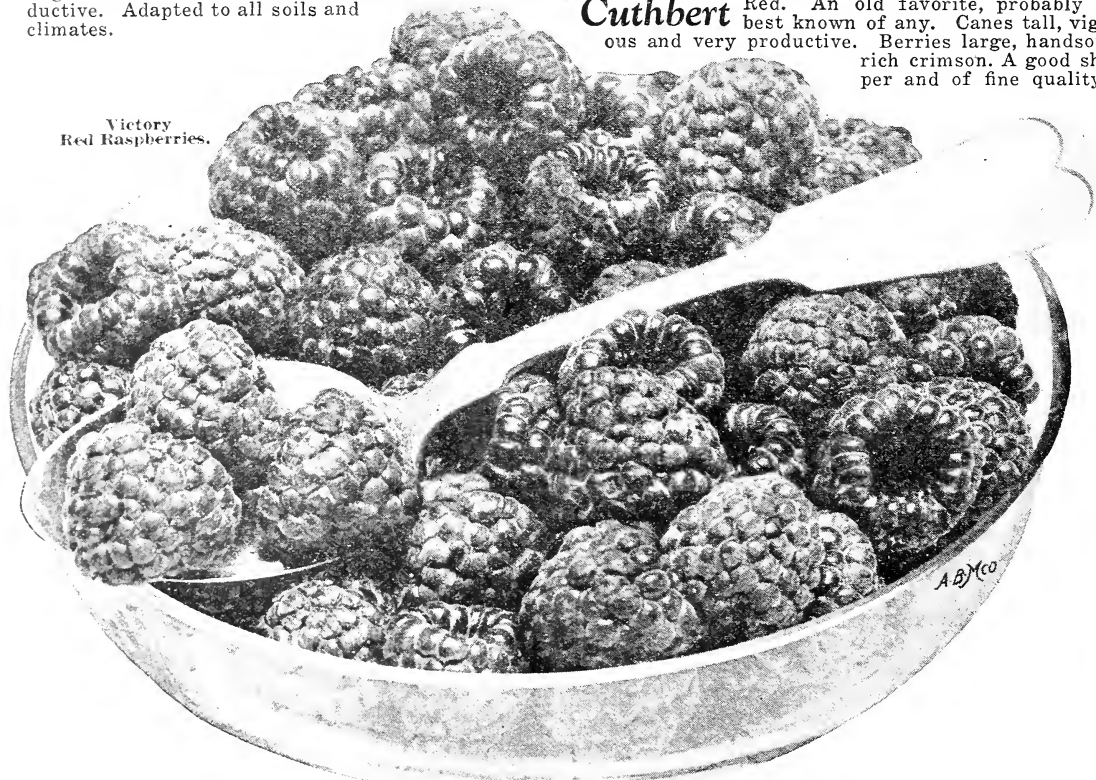

Victory Red Raspberries.

**Big Cropper
Hardy**

**A Good Shipper
Fine Color**



**La France
Raspberries**

La France Raspberry

A genuine everbearer. Giant, rich, juicy, delicious ripe berries from July to November. Holds the world's record as most valuable berry; fruits same year planted. Price, 6 for 75c; 25 for \$2.25; 100 for \$7.50. (See page 30).

King of Cliffs Raspberry

Largest, thrickest, most profitable and most delicious Black Raspberry. Free from disease; thrives in all soils. We especially recommend this grand variety. (For complete description see page 33). Strong plants, 6 for 60c; 25 for \$1.75.

Allstate Blackberry

Newest, hardiest, most delicious Blackberry. Thrives everywhere, hence its name. Has stood 40 degrees below zero. Berries 2 inches in length. (See page 34). Price, 6 for \$1.00; 12 for \$1.50; 100 for \$8.00.



**Genuine
Mastodon
Strawberries.**

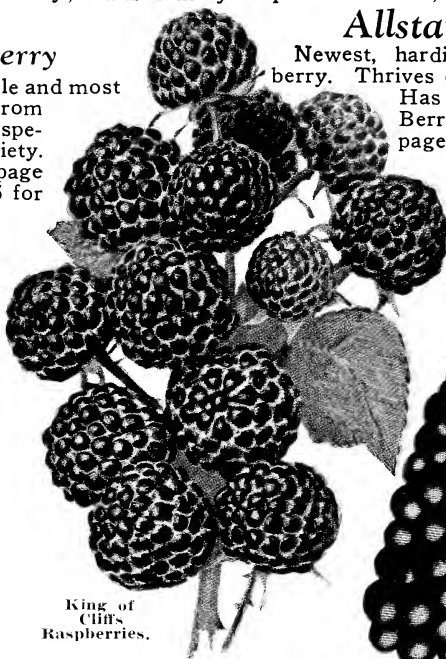

**King of
Cliffs
Raspberries.**

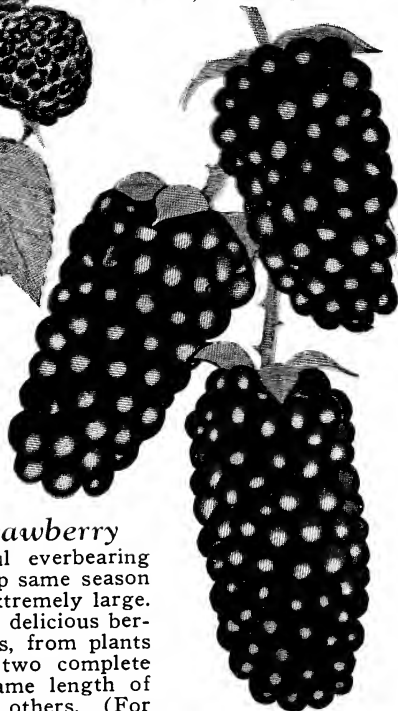

**Allstate
Blackberries.**

Genuine Mastodon Strawberry

The grandest, most wonderful everbearing Strawberry. Produces a full crop same season planted. Fruit finest flavored, extremely large. From July 1st you can pick ripe, delicious berries every day till the snow flies, from plants planted this Spring. You get two complete crops from Mastodon in the same length of time that you get one crop from others. (For complete description see page 29). Price, 25 plants for \$1.00; 100 for \$2.50.



Egyptian Persimmon.

Egyptian Persimmon

Succeeds in all soils and climates. Excellent for shade or lawn. Produces large crops of delicious fruit. Strong, sturdy trees, \$1.00 each. (See page 18).



Martha Washington Asparagus.

Martha Washington Asparagus

Rust proof, greatest yielder, noted for its delicious tenderness. Most profitable commercial variety, ideal for home use. Price, 1-year roots, \$1.25 per 100; \$8.00 per 1000, delivered. (See page 36).

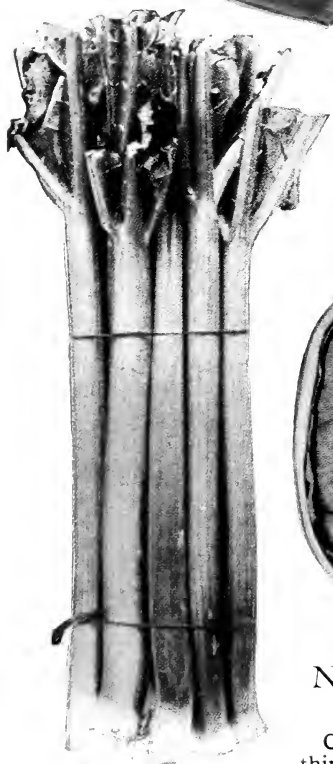

Giant Crimson Rhubarb

The finest and most valuable variety; stalks large and tender, very delicious; will grow any place. Strong, 2-yr.-old, 6 for 75c; doz., \$1.25; \$6.00 per 100, delivered. (See page 36).

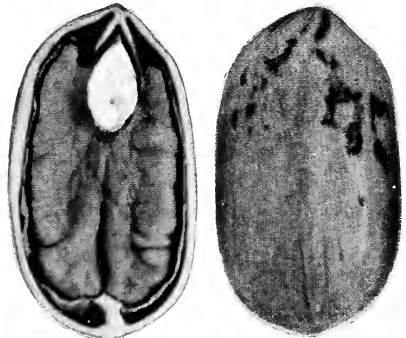

Northern Grown Illinois Pecans.

Northern Grown Illinois Pecan

Can be grown in the North; has thin shell; abundant yielder; bears very young. 3 to 4 ft. trees, \$1.50 each, prepaid. (See page 19).

Superb Apricot

Hardy as far north as South Dakota. Thrives and yields fine crops in all soils. Highly flavored; very large. Bears in two years from planting. Trees healthy and ornamental, should be in every orchard and lawn. Sturdy trees, 60c each. (See page 11).

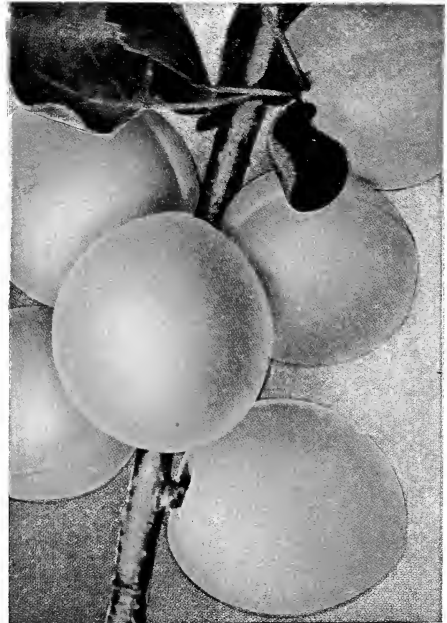

Superb Apricot.



Bradley's Beauty

The most perfect Rose in cultivation. Superb scarlet-crimson. Perfect flowers both in color and form. The flowers are magnificent, buds long and pointed, of immense size, unsurpassed and indescribable in their beauty. We consider this the strongest, healthiest and most beautiful Rose in the world. Always in bloom. Price, \$1.00 each. (See premium list on page 1).

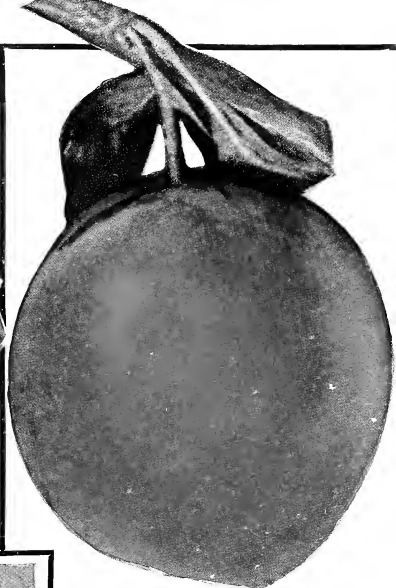

Waneta Plum

The largest, most delicious Plum grown, extremely hardy, long keeper, fine flavored, early bearer, producing fruit in most cases the same year planted. Extra large, sturdy trees, 5 to 7 feet, bearing size trees, \$1.00 each. (See page 17).

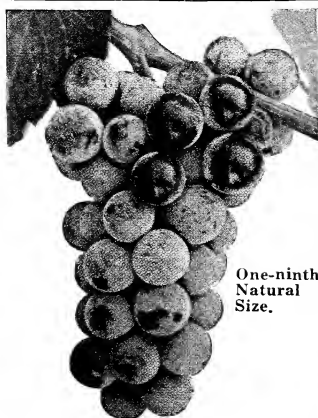

One-ninth Natural Size.

Genuine Delicious

The fruit is large, of a brilliant, dark red, with fine grained, juicy, crisp and melting flesh, which has a delightful perfume. Tree is hardy and vigorous, bears heavy crop every year. Selected, 1-year trees, 25c each. (See page 6 for large 2-year-old trees).

The Wonderful Hubbard Grape

The largest, sweetest, most productive and hardiest Grape known. Admitted everywhere to be the most perfect Grape. (For complete description see page 22). Strong, 2-year vines, 60c each; 10 for \$5.00.

Elberta Peach

The leader of all Peaches and the greatest commercial variety; known the world over. Very delicious, heavy bearer. Fine trees, 25c each; \$16.00 per 100. (For larger trees see page 9).

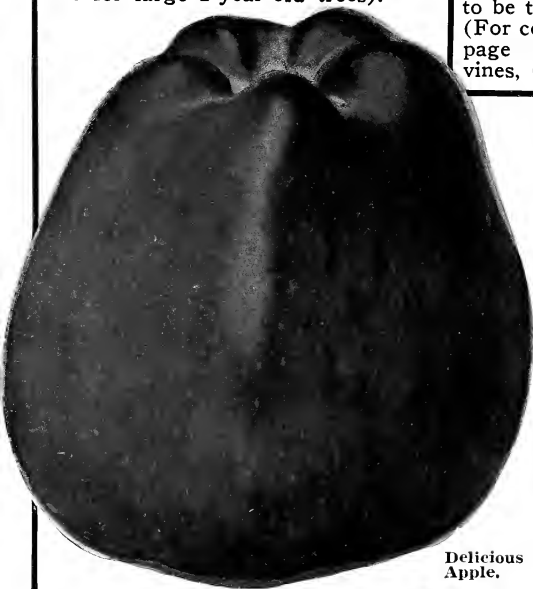

Delicious Apple.

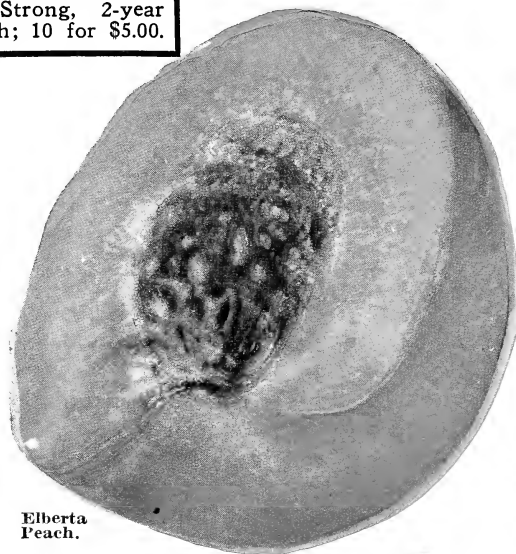

Elberta Peach.



Congo.

Alphonse Lavallee.

Mad. Lemoine.

Charles X.

New and Rare Varieties of Budded French Lilacs

Perfectly hardy and bloom same season planted. A great improvement over the common Lilacs. No home or lawn is complete without some of these perfected hybrid Lilacs. They are very attractive and perfume the air wonderfully. One strong bush each of the four varieties shown above for \$4.50. Order Special Lilac Collection No. 1. (See page 44).



Weigela, Eva Rathke

The most distinct, attractive deep carmine-red. Blooms in great profusion during June and continual throughout the Summer. Grows 3 to 5 feet. Strong, 1 to 2 ft. bushes, 70c. (See page 38).

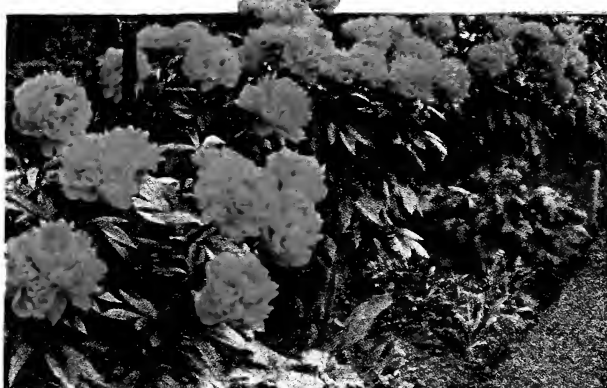

Karl Rosenfield Peony

The most celebrated very beautiful red variety in the world. Our favorite. Large, double crimson flowers. Price, \$1.00 each. (See page 59).

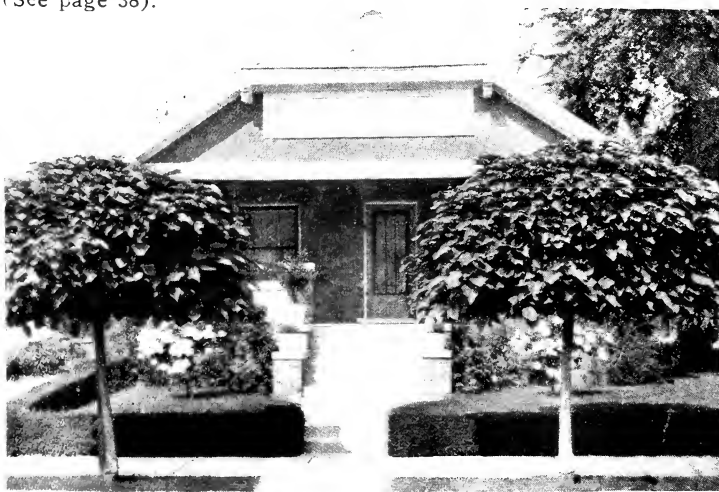

Above is a planting of Catalpa Bungei, Hardy Amoor River Privet hedge, and Hydrangea P. G. It cost but little to make this one of the most attractive homes in the city.



Von Hocklingburg Hardy Phlox

Very attractive blood-red. Will not streak or fade. Flowers extra large. Our pick of the entire list. Price, 30c each; 4 for \$1.00.



Honeysweet Black Raspberries.

Black Raspberries

King of Cliffs Black. The most wonderful black Raspberry. This grand variety is an everbearer in many sections in good seasons. Originated here in the noted Ozark Mountains, where the State of Illinois has located its largest and most beautiful state park. Fruit extra large, firm, sweet, and has an ideal flavor. Proven the hardiest Raspberry known, has withstood unprotected the coldest Winters in the most northern sections of the United States uninjured. Almost every mail brings us letters from the extreme southern states praising this most perfect variety. Thrives on almost every kind of soil and its long deep growing root system enables it to withstand the hottest and driest season. The big jet black berries always bring top prices. King of Cliffs yields more fruit to the bush than any other Raspberry. This variety comes nearest being an everbearer in all sections of the United States than any black Raspberry we have ever known and we have tested them all. No matter where you live, what kind of soil you have or for what purpose you plant, we recommend this variety above all others. (See center color page).

Cumberland The old reliable standard black Raspberry. Plants are tall, vigorous, and very productive. Thrive everywhere, has withstood 25 degrees below zero uninjured. Berries are unusually large, firm, jet black, with delicious flavor. The Cumberland is rather tough skinned. They are wonderful long distance shippers and because of their attractive appearance always command good prices. The Cumberland is the most extensive grown of all black Raspberries and can always be depended upon for a big profitable crop.

Cumberland.

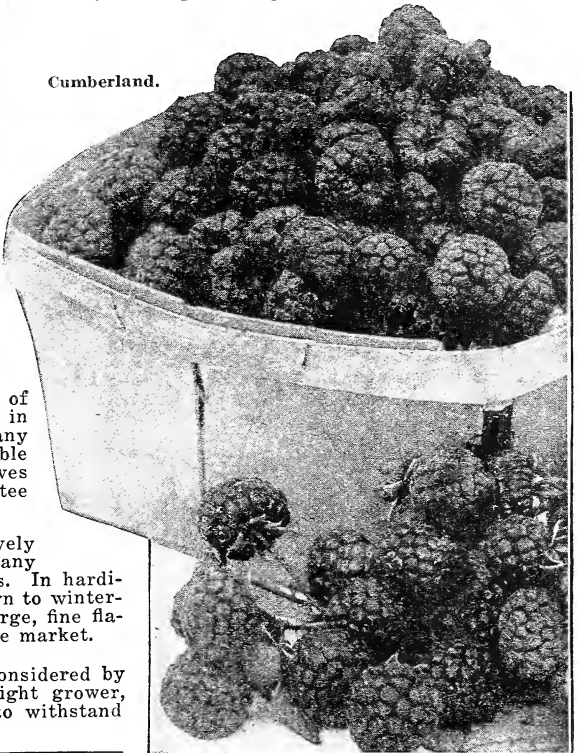

Honeysweet Black. Berries extra large, glossy black, firm, and remarkably rich, honey flavored, sweet, and very luscious, oblong in shape, very meaty, small seed; flavor unsurpassed. Hangs on the vine a long time after ripe. Berries are produced in great abundance, being extra large and attractive; sells for top prices on the market. Fruit pulp surrounding the very small seed is full of thick, sweet juice. Very little sugar is necessary in serving or canning. This grand variety receives many praises and is considered one of the most profitable commercial varieties of black Raspberries. Thrives everywhere regardless of climate. We can guarantee all to be well satisfied with Honeysweet.

Black Diamond A variety grown extensively in the North and East. Many growers claim it is superior to most other varieties. In hardiness and productiveness it is unexcelled, never known to winter-kill, has withstood extreme drought. Fruit very large, fine flavored, attractive, good shipper, and sells well on the market.

Plum Farmer An old standard blackcap. Considered by many one of the best. Upright grower, hardy, healthy, and productive. One of the best to withstand drought and hot weather.

Blackberries

Blackberries grow like weeds—any time, anywhere, any place. The varieties we offer will make good as per our promise in descriptions. The plants we grow are guaranteed to live, grow and produce big crops of fruit just as described and pictured regardless of what kind of soil they are planted on or in what climate. Of all the berry crops with which we are familiar, Blackberries are the most profitable and dependable year after year. There is never a crop failure with Blackberries. Blackberries are the ideal crop for obtaining money returns from poor land, will do well where other fruits could not hope to succeed. Blackberries will absolutely give big profitable returns on any soil or in any climate. Plant Blackberry plants 4 feet apart in rows 7 feet apart; 1600 plants required per acre. For garden plant 2 feet apart in rows 4 feet apart.

We will mail you free of charge a book on growing Blackberries if you desire.

Allstate Blackberry

(Center Color Page).

Best all-around Blackberry for all sections and purposes. This grand variety is our own introduction. After giving it the most rigid tests we pronounced it the greatest bearer of delicious fruit among either Blackberries or Raspberries. Many consecutive years of close observation have fully confirmed our opinion.

Back of all stands its sturdy constitution. Stocky, vigorous canes bear abundant, heavy foliage, and the canes are literally loaded with fruit yielding heavily year after year. The individual berries are very thick and 2 inches long. A berry of this size, delicious flavor, small seed and fine appearance, is sure to please whether raised for pleasure or profit. The large, fine berries are ideal for canning, preserving, making wine, or dessert. Allstate will produce a big crop of fruit the same season planted. Is perfectly hardy, having withstood a temperature of 40 degrees below zero without injury to a single branch. For all purposes plant Allstate. Our 40-year enviable reputation stands behind this grand variety which we recommend above all others.

Hoco Blackberry

(Honey Coreless)

The hardest and most profitable Blackberry on the market. It is an upright grower, the canes are stiff and abundantly able to hold up the enormous crop of fruit it yields. The berries are extra large in size, $1\frac{1}{2}$ to 2 inches long and almost as thick as they are long. Enormously productive, producing at a rate of 8,500 quarts per acre; begin to ripen medium early and continue over a long period of time. Berries are of the finest flavor, sweet, juicy, delicious and coreless, hence its name. As a fresh fruit from the vine it is most delicious; for cooking and

for wine it is superior to any other Blackberry. It contains even less acid than the loganberry, making it possible to make luscious jams, preserves and jellies with much less sugar than other Blackberries. For a commercial variety we consider it the most profitable variety. Its productiveness together with its fine shipping qualities enables you to get the top market prices; it is very firm and holds up after being picked better than any variety we have ever fruited.

Ambrosia Blackberry

The earliest Blackberry in cultivation, ripening ten days before the Early Harvest, earlier than any dewberry; ripening with the earliest raspberries and before all of the strawberries are gone. Berries extra large, long, meaty, sweet, mild, of exquisite flavor and surpassing quality; rich in sugar and free from the bitter taste contained in most Blackberries; firm texture; compact and free from any hard core; seed small and so soft that the whole berry melts in one's mouth while eating. Berries hang in large, long clusters more like grapes, easily picked, do not scald, rust or blight, and hold their large size through entire season. Berries very attractive and fine for the table, pies, jelly, jam and blackberry juice. Canes are absolutely always and everywhere hardy, thrifty, and enormously productive, producing 250 cases of 24 quarts per acre; sold in Chicago for \$8.00 per case on account of extreme earliness, fine flavor, large size, and fine appearance.

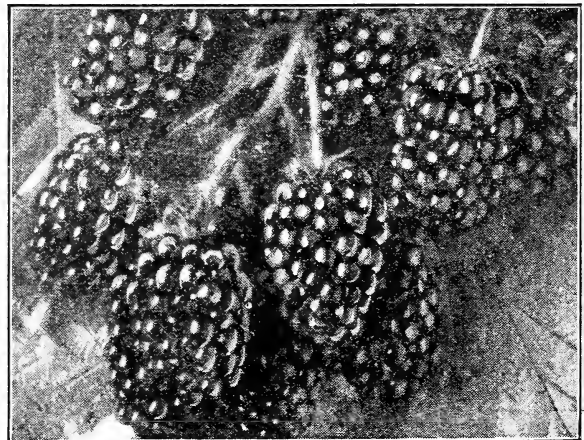

Allstate Blackberry.

SEE PAGE 35 FOR DELIVERED PRICES ON ALL VARIETIES OF BLACKBERRIES.



Hoco Blackberries.

Texas Everbearing First introduced by Mr. Texas, who brought it from South Africa. This is the greatest acquisition of the day. One grower claims he has picked 108-quarts from a dozen plants. The fruit is borne in enormous clusters, with a long fruiting season. The fruit is firm, melting, sweet, and fine for shortcake, dessert, jam, jellies, and preserving; almost as large as English walnuts. Canes very hardy and thrifty; an upright grower; seem to do well everywhere and on any kind of soil. These berries are becoming very popular everywhere. Everybody likes them and those who have them want more. Should be planted on every farm and in every garden.

Ward This is a vigorous grower and gives large annual crops of beautiful large berries. The fruit is black throughout, firm and good for shipment, yet tender and melting and of the best quality. This is more largely grown than any other variety. The plant is rust-resistant, and the berries are almost wholly without a core. Midseason.

Eldorado The vines are very hardy and vigorous, enduring the Winters of the far Northwest without injury, and their yield is enormous. The berries are large, jet black, borne in large clusters and ripen well together; they are very sweet, melting, have no hard core and keep for 8 to 10 days after picking with quality unimpaired. Perhaps the most valuable sort in cultivation.

Early Harvest Anyone with a good local market will find this variety very profitable as it bears early and over a long season. The fruit is medium size, good quality, of very sweet, delicious flavor. The canes are strong, healthy, upright growers, and produce an enormous amount of fruit. You will find Early Harvest a good dependable variety and much better than a lot of other varieties.

Reduced, direct to planter, delivered prices on strong, well rooted, extra large, selected Blackberry plants:

	6	12	25	100	1000
Eldorado	\$0.60	\$0.80	\$1.50	\$4.50	\$35.00
Early Harvest ..	.50	.75	1.25	4.00	30.00
Hoco80	1.50	2.50	7.50	60.00
Ward65	.90	1.75	5.00	36.00
Texas Everbearing	.80	1.50	2.50	7.50	60.00
Ambrosia75	1.25	2.25	7.00	50.00
Allstate	1.00	1.50	2.75	8.00	70.00

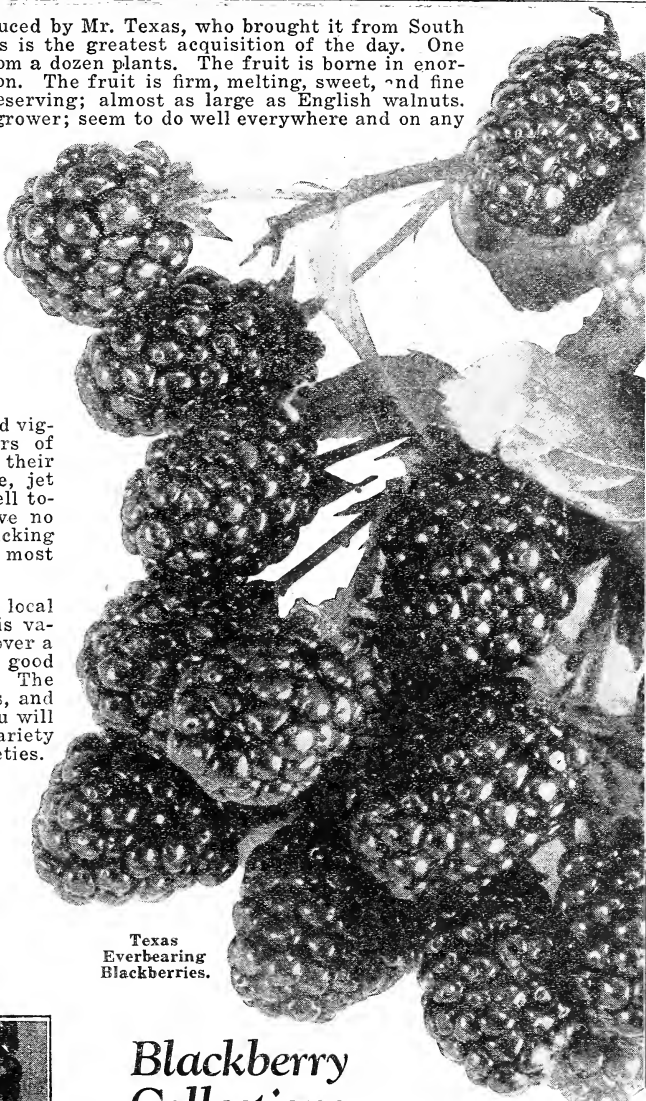

Texas Everbearing Blackberries.

Blackberry Collections

COLLECTION NO. 1		COLLECTION NO. 2	
3 Allstate	3 Ambrosia	25 Allstate	25 Ambrosia
3 Hoco		25 Hoco	
3 Texas Everbearing		25 Texas Everbearing	
12 plants in all for	\$1.00	100 Plants, \$10.00 Value.	
		Delivered for	\$7.00

Dewberries

Gardena The earliest and largest Dewberry known. Its superior points are extreme earliness, extra large size, great productiveness, its black glossy color. Fruit very firm, sweet, juicy and delicious, fine for eating in pies, jellies, jam and makes excellent juice or wine.

Lucretia Is an old standard variety, is well liked and popular and profitable. Berries large, long, sweet, juicy and good quality. Vines very productive, hardy, thrifty and succeed everywhere.

PRICES OF DEWBERRIES DELIVERED

	6	12	25	100	1000
Gardena	\$0.50	\$0.75	\$1.25	\$3.10	\$30.00
Lucretia50	.65	1.00	2.75	25.00



Gardena Dewberries.

WE PAY THE TRANSPORTATION CHARGES ON BLACKBERRIES AND DEWBERRIES.

Asparagus



Asparagus.

Rightfully called the Vegetable Aristocrat. No vegetable that we know of has its rich, refined, delicious flavor. You will never really know how delicious this vegetable can be until you go into your own garden and within a short time after cutting, dish out the long big stalks of this vegetable delicacy. This most delicious, healthful, easily grown vegetable deserves a place in every garden.

The culture of Asparagus is very profitable. It comes early in the season when there is little else to market and the proceeds are quite acceptable. It is no uncommon thing for the first shipments of Asparagus to sell for 50c to 75c per bunch of about twenty stalks. At about 25c per bunch an acre would net you about \$500.00. This is especially true of the pedigreed Martha Washington variety. In this section Asparagus growing is considered the most profitable gardening. There is never an off year for Asparagus.

It is easy to grow Asparagus. Asparagus does well in any kind of good garden soil, with no extra preparation required. Simply work the soil well as you would to prepare any garden for planting. Set the roots 1 foot apart in the rows, rows 2 feet apart for garden culture. For field culture the rows 4 feet apart with the roots 1 foot apart in the rows. Roots should be placed in furrows 6 inches deep. Cover 3 inches and tramp. In hoeing, work soil toward plant so that by midsummer the ground is level. This is all that is required to give you a perfect asparagus bed.

Because the Martha Washington variety is unquestionably by far the best of all varieties of asparagus, we have discontinued the growing of all other varieties except the Palmetto, which is still wanted by some commercial growers.

Martha Washington

Developed by U. S. Department of Agriculture.

A heavy yielding pedigreed variety immune to rust; grows rapidly and produces uniformly large long tender stalks of unexcelled quality. Briefly summarizing the outstanding characteristics of this new grand variety are: Absolute rust-resistance due to unusually vigorous constitution (secured by critical selection extending over ten years). Extraordinary yielding qualities, large size of individual stalks, and their rapid development to cutting size, which rapid growth stands for tenderness. The shoots are straight, of dark green color, with heavy purple over-tone. They are always tight and so do not open until well above the ground. Without hesitating, we recommend the Martha Washington above all others, for all purposes. See center color page.

Palmetto

An old variety still preferred by some who have not tested the Martha Washington.

DELIVERED PRICE OF ASPARAGUS

	25	100	1000
Martha Washington, 1-yr. No. 1.....	\$0.50	\$1.25	\$8.00
Martha Washington, 2-yr. No. 1.....	1.00	2.00	12.50
Palmetto, 1-yr. No. 1.....	.35	.75	6.00
Palmetto, 2-yr. No. 1.....	.50	1.25	8.00

Rhubarb

The first thing in the Spring to furnish material for pie and sauce, also very desirable for canning. Its health-giving, tonic properties make it invaluable as a Spring regulator. Rhubarb is the first thing that starts to grow in the Spring and will produce fine tender stalks abundantly all season. Rhubarb is easy to grow, thrives in any soil or climate. Plant in rows 4 feet apart, with roots 3 feet apart in the row.

We have experimented with Rhubarb for twenty-five years, have tested almost every variety known, and have found the Burbank's Giant Crimson so far ahead of all other varieties, under all conditions and in every section that we have discontinued the growing of all other varieties.

Burbank's Giant Crimson

This is the greatest and most

valuable vegetable we have ever tested. It is the earliest, tenderest, sweetest, and best of all rhubarb; fit for use in early Spring, Summer, and all Fall, while the common sour varieties are fit for use only a few weeks in the Spring. As fast as stalks are pulled new tender ones take their place. Scarcely has the frost disappeared until your table is supplied with this delicious, refreshing, and healthful food which is so much desired and appreciated at that time. The stalks are twice the size of the ordinary kind, and are of a bright crimson color, very tender, crisp, and of mild delightful flavor. The skin is so tender it does not have to be removed when cooking and the sauce has a deep crimson color. Stalks will average 18 to 24 inches long, broad, thick, and solid. Stalks will weigh on an average 1/2 pound each and some on very rich soil often weigh a full pound. Enormously productive. Always brings very high prices, and there is always an unsupplied demand. This variety is a great money maker. We know of no other crop more profitable. Price, strong 2-yr.-old, 6 for 75c; doz., \$1.25; 100 for \$6.00, delivered. See center color page.

Horseradish

Horseradish is as easy to grow as a weed. Thrives everywhere. Every housewife knows its great value in the making of sauces and seasoning. Once used in pickles it will never be left out. Horseradish sauce is one of the chief appetizers. It is also one of the few sauces or condiments that is pronounced by the best authority to be perfectly wholesome. Horseradish grown in a commercial way is very profitable. Plant in rows 3 feet apart, 1 foot apart in the row. Prepare soil same as for garden, plant so top will be about 1 inch below the surface.

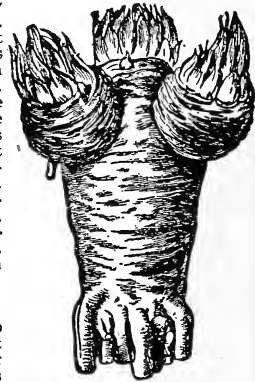

Horseradish.

New Bohemian

We find this grand variety so much better than others, that we have discontinued growing any other variety. The roots are very large. Quick grower, very productive, producing about twice as much the common sort. Flesh pure white, tender, and free from stringiness. This variety will stand a great deal of hardship and persist in soil year after year. Every garden and every home should grow enough horseradish for at least home use. This variety has produced as much as 10 tons from an acre. Fancy high quality horseradish always sells for a good price on the market. New Bohemian horseradish is a great moneymaker. Very profitable; gives quick returns. Price, fine sets, 25 for \$1.00; 100 for \$2.00; 1000 for \$14.00, delivered.

Bradley's Big Garden Bargains

Every Home Should Contain These Earliest and Most Delicious Vegetables

\$2.50—BARGAIN NO. 1—\$2.50

25 Martha Washington 2-year Asparagus.....	\$1.00
12 Burbank's Giant Crimson Rhubarb.....	1.25
25 New Bohemian Horseradish.....	1.00

\$1.50—GARDEN BARGAIN NO. 2—\$1.50

12 Martha Washington Asparagus, 2-year.....	\$0.75
6 Burbank's Giant Crimson Rhubarb.....	.75
12 New Bohemian Horseradish.....	.50

Special Price. Delivered to your door \$3.25
by parcel post, for **\$2.50**

All delivered to your door \$2.10
for only **\$1.50**



Bradley's Hardy Ornamental Flowering Shrubs Add Beauty and Charm

Your love of the out-of-doors, your appreciation of things that grow in the earth and gladden the heart and eyes of all beholders is that law of nature which implants in our lives those things which are really worth the efforts put forth to retain life.

Imagine if you can what a bleak and barren place this grand country of ours would be without beautiful flowers and shrubs. You express your pride in and your love for your home when you beautify the grounds that surround it. All who admire the results of surrounding your home with attractive shrubs, graceful hedges and beautiful ever-blooming roses, will envy your ownership of that home. Have you ever noticed that the homes which look the most attractive to you are invariably those with a few well placed beautiful shrubs? You can easily, quickly and at small cost make your home grounds charmingly beautiful. Plan and plant your grounds yourself. Most of our customers beautify their home grounds themselves. They find real pleasure in planning and planting. They derive a lot of real personal satisfaction in knowing that they did it themselves rather than hired someone else to do it. Every one has more natural pride and gets more enjoyment out of that which they accomplish by their own efforts. The pictures and descriptions in this catalog will give you a working knowledge of the most beautiful shrubs, evergreens, ornamental, fruit and nut trees. You can easily select

the proper shrubs and flowers for your own grounds, and desired landscape effect. Why go to the expense of hiring a landscape architect to plan your plantings when you can get so much real pleasure, satisfaction and pride from your own accomplishment? Shrubs increase the value of your property, make home more pleasant, life worth living, giving satisfaction and contentment that nothing else can. Every shrub offered in this catalog has been given the most rigid sort of test. Thanks to the remarkable improvements being made by systematic breeding we now offer the most vivid contrasting colors that can be planned into the most beautiful effects. In our descriptions we endeavor to give the height of each variety at maturity, color and time of blooming, from these descriptions you can plan a continuous succession of bloom from early Spring until Winter. You can easily plan an attractive and harmonious planting yourself, one you will pride for years to come.

ALL BRADLEY'S shrubs are thrifty, bushy plants which will give you quick results and beautiful flowers at money saving prices.

Spirea Anthony Waterer

A dwarf variety growing 2 to 3 feet high and covered with large heads of crimson flowers. Very desirable for planting in front of foundation or taller growing shrubs. If flowers are removed as they fade, it will cause the plant to keep up a continuous bloom until late in Fall freezing weather. Price, strong bushes, 1½ to 2 ft., \$1.00 each; 12 for 18 in., 75c each. See inside back cover.

Blue Spirea

(Caryopteris Mastacanthus)

Not strictly a spirea. A fine very attractive shrubby border plant growing about 3 feet high. Covered full length of the stems with attractive lavender blue flowers from late summer until frost. Not altogether hardy the tops frequently winter kill almost to the ground, but will throw up numerous shoots the following Spring that will flower the same season. The attractive blue flowers are always admired by everyone. Price, 2-year-old plants, 50c each, 3 for \$1.25.

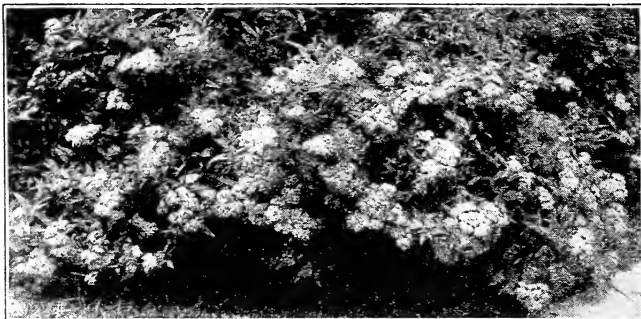

Spirea Anthony Waterer.

Aurea, Golden Spirea

Blooms in June, later than the Van Houttei, but has white blossoms similar to Van Houttei. As the blooms fade, they form into large, brilliant red seed pods, giving the effect of a second blooming in red, and lasting through July. During this period the shrub is strikingly showy. The leaves are bright yellow during the Spring and Summer, slowly changing to golden bronze in Autumn. One of the most distinct and beautiful Spireas. 2 to 3 ft., 85c each; 1½ to 2 ft., 50c each; 10 for \$4.50.

Spirea Van-Houttei

Better known and more largely planted than any other shrub. An extremely graceful shrub with long, drooping branches completely covered with flat clusters of white flowers in April, May and June. When in blossom it is a sight long to be remembered. Cannot be too highly recommended. We consider it the best general purpose shrub. Grows 4 to 5 feet. Price, strong bushes, 1½ to 2 ft., 25c; 10 for \$2.00. 2½ to 3 ft., 35c; 10 for \$3.00. Extra heavy, selected specimens, bloom as soon as planted, 3½ to 4 ft., 60c; 10 for \$5.00. See back cover page.

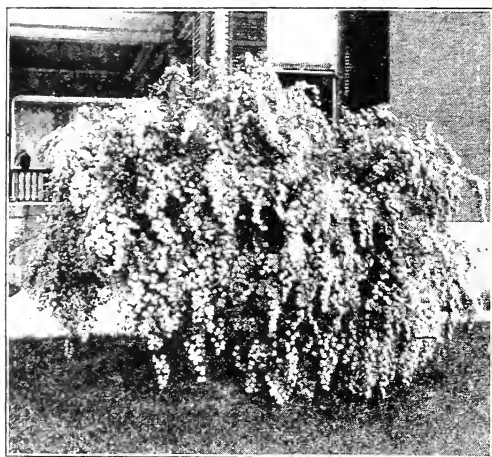

Spirea Van Houttei.

Weigela, Eva Rathke

One of the most charming shrubs in cultivation. The flowers are large and of deep rosy color, trumpet-shaped and are borne in great profusion. Grows from 4 to 5 feet high. Blossoms in April, May and June. Price, strong, 2 to 3 ft. bushes, 70c each. See center color page.

Weigela Floribunda

Flowers dark crimson, similar in shape to Eva Rathke. Bush somewhat dwarf in habit, very bushy. Blooms continually from early Spring to freezing weather. Price, strong bushes, 2 to 3 ft., 50c each.

Clethra Alnifolia

(Sweet Pepper Bush)

A handsome little shrub, delightfully fragrant in August and September when covered with long, showy wands of creamy white flowers. It is valuable for the front of the border, as it grows only 3 to 5 feet tall, and on account of its pleasing scent, is very popular beneath the house windows. Price, strong, 2 to 3 ft., selected bushes, 80c each.

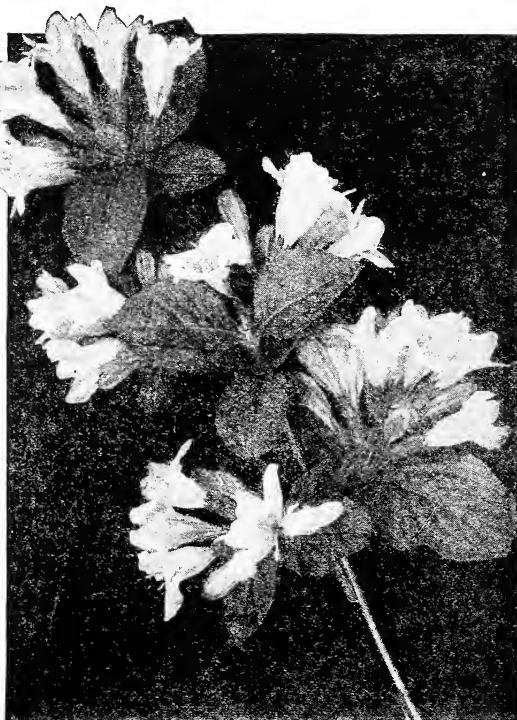

Weigela Eva Rathke.

Hinsdale, Ill., April 18, 1929.

I want to thank you for the stock received and assure you it is the finest I have ever received from any nursery.

MISS MARGARET BARTON.

Everblooming Butterfly Bush

(*Buddleia Variabilis Magnifica*)

Several years ago this was imported from Europe. The name Butterfly Bush was applied to it because it seems to attract butterflies in large numbers, not alone the common little yellow species of butterfly, but also the large and gorgeously colored butterflies that swarm about it as though vying with it in brilliancy of color. This shrub from a young plant set in the Spring will mature to full size the same Summer, producing a handsome bush, which in the first year often attains a height of four feet. It produces long, graceful stems, which terminate in tapering panicles of beautiful lilac-colored flowers that are of miniature size and borne by the hundreds on a flower head which is frequently 10 inches long. A single plant the first season will throw out as many as 50 flower spikes, which increase greatly in number during the succeeding years. It generally commences to flower in June and continues each season until severe frosts nip it. This shrub is very desirable as an individual specimen in the lawn and garden, or placed promiscuously in the shrubby border. **Strong 2 to 3 foot bushes, 50c each. Extra heavy selected bushes, 75c each. See inside back cover page.**

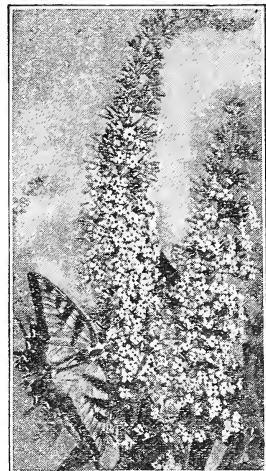

Buddleia—Butterfly Bush.

Deutzia, Pride of Rochester

A choice new sort, that excels in vigor, size of flowers, length of panicles and freedom of bloom. The flowers are double white, tinged outside with pink, opens a week earlier than others. One of the hardiest sorts, grows 5 to 7 feet tall. Can be pruned to any height or shape. **Price, strong bushes, 2 to 3 ft., 30c each; 10 for \$2.50.**



Deutzia, Pride of Rochester.

Dwarf Deutzia, Gracilis

A low, dense-growing shrub bearing a profusion of beautiful white flowers in April and May. Excellent for shrub borders in front of taller kinds. Grows 2 to 3 feet high. Gives a splendid effect when planted in front of Pride of Rochester. Splendid for shady places. **Price, strong bushes, 1½ to 2 ft., 40c; 10 for \$3.50.**

Forsythia - Golden Bell

One of the earliest flowering shrubs, blooming as soon as frost is out of the ground. Its striking yellow flowers, appearing as they do before the leaves, brighten up the home at a time when other flowers are scarce. Grows 5 to 6 feet high, can be pruned lower if desired. Entirely hardy. **Price, strong bushes, 2 to 3 ft., 40c; 10 for \$3.50.**

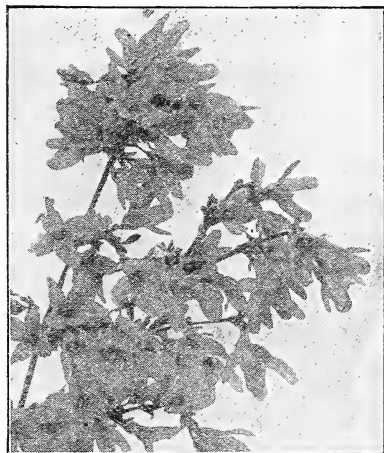

Forsythia—Golden Bell.

New Red-Leaved Japanese Barberry

(See inside back cover page)

No doubt many of you have time and again admired plants of the variety known as the red-leaved Japanese maple. The fact that it is an exceedingly slow grower, and consequently expensive has kept it from being widely planted. Now we have a plant fully as beautiful that does not cost any more than the ordinary ornamental shrub, that thrives luxuriantly in all soils and sections. Is as hardy as an oak. The new red-leaved Japanese Barberry is easily the most brilliant foliage plant that has ever been



Calycanthus.

brought to our attention. In habit of growth and general nature, this new red-leaved variety is highly esteemed as an ideal dwarf hedge. This grand shrub has exceptionally bright red, lustrous foliage. In the Fall this bright crimson foliage changes to vivid orange and reds of various hues, its beauty being but enhanced by great crops of brilliant scarlet berries which remain on the bushes throughout the Winter.

There is but one special cultural requirement that should be observed in connection with this new red-leaved Barberry. It should be planted where it has full exposure to the sun, in order to do its best with its brilliantly colored foliage. **Price, strong, sturdy bushes, 60c each; 10 for \$5.00, delivered. Green-leaved Barberry described on page 48.**

Calycanthus

(Sweet Scented or Strawberry Bush)

Bears great numbers of double brownish purple flowers, having a strawberry-like fragrance. Blooms in July. Grows 5 feet high. **Price, strong bushes, 1½ to 2 ft., 50c; extra large, 2 to 3 ft., blooming size, 60c.**

Dundee, Ohio, April 15, 1929.
Plants, trees, etc., arrived in A No. 1 condition. Am well pleased with same.
J. W. MALONE.

Japan Snowball

An erect, compact shrub, blooming in June; completely covered with large balls of flowers that are snow-white. Foliage is dark green. We recommend this as the finest Snowball grown. Grows 6 to 7 feet tall. Price, strong bushes, 2 to 3 ft., 75c each.

High Bush Cranberry

Sometimes called the Tree Cranberry. An upright spreading shrub with smooth, light gray branches and broad attractive leaves. Produces flat heads of white flowers 3 to 4 inches across in May and June, followed by scarlet fruits which remain on the branches and keep their scarlet color until the following Spring. Used by some to make lovely jam. Will thrive and grow to perfection in the coldest climates, or where the heat or cold is greatest. Grows 7 to 8 feet high. Price, strong bushes, 2 to 3 ft., 80c each.

Althea - Rose of Sharon

This beautiful shrub is of unusual value due to its habit of bloom late in the season after other shrubs are through flowering. Blooms in August and continues in flower until freezing. Very hardy, erect, compact, reaching 7 to 8 feet at maturity. Bell-shaped flowers of striking colors. We can furnish double flowering varieties in the following colors: White, Red, Purple or Pink. Order by color. Price, strong bushes, 2 to 3 ft., 60c each; one of each color, four in all, for \$2.00.

Golden Elder

(Sambucus Aurea)

Planted among shrubs of green foliage, this yellow and gold-leaved Elder forms a pleasing contrast, adding tone and character to the planting. The flowers are white in flat topped cymes in early Summer, turning to beautiful wine colored berries which are used for pies, jams and wine by many. Grows naturally 6 to 8 feet high, but should be pruned back each Spring to secure denser and brighter foliage. Price, strong bushes, 3 to 4 ft., ready to bloom, \$1.00 each.

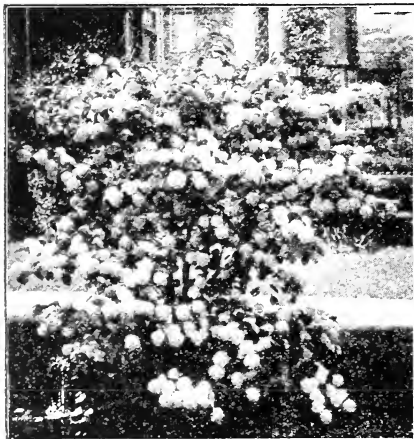

Japan Snowball.



Golden Elder.

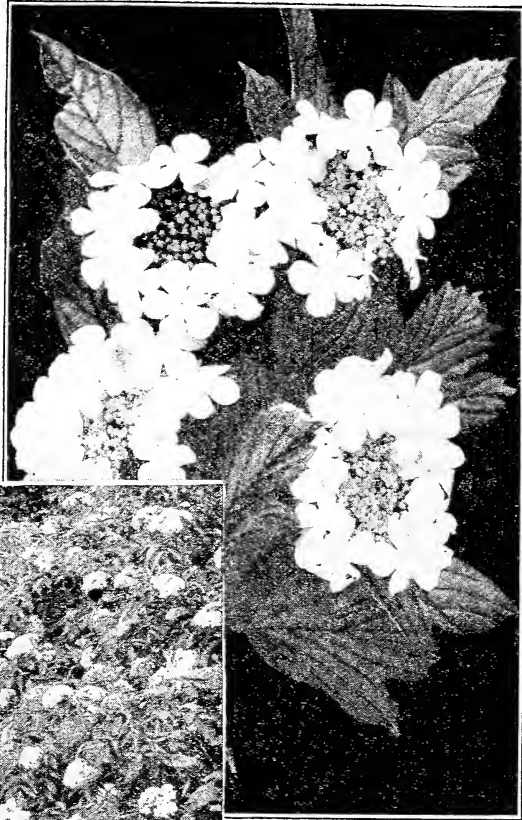

High Bush Cranberry.

Chicago, Ill.,
April 10, 1929.

Stock received in good condition. Many thanks for your kind attention and service rendered. Sincerely hope I can favor you with future orders.

E. H. ACKMANN.

A HOME WELL
PLANTED
INDICATES
REAL
REFINEMENT



Althea—Rose of Sharon.

Bechtel's Flowering Crab

A very handsome bush or little tree, seldom grows over 15 feet high. One of the finest for lawn decoration or specimen planting. When in bloom it appears to be covered with delicate pink, perfectly double roses, of delicious fragrance. Blooms when very young. They are a delight to the whole family. They are being used extensively in cemetery planting also. Tree very hardy, grows on all soils. Price, well branched, 2 to 3 ft. trees, 75c each; large blooming size, 3-year-old, 3 to 4 ft. trees, \$1.00 each.



Bechtel's Flowering Crab.



Prunus Pissardi.

Prunus Pissardi

(Red-Foliaged)

Foliage is a beautiful reddish-purple, and in May tree is covered with a gorgeous mass of pink blossoms. No other red-leaved tree or shrub

retains its color like this variety. For best results plant clump of three trees. Contrast is gorgeous on a green lawn or planted among other flowering shrubs. Ultimate height 12 to 15 feet. If you wish something very distinct that will attract the admiration of all, plant this tree. Strong, 3 to 4 ft. trees, 70c; 3 for \$2.00.

Purple Fringe - Smoke Tree

This different, but most striking and graceful shrub was brought to the United States from the southern part of Europe. It is perfectly hardy and easily

grown, but as yet it is comparatively unknown. Planted as a single specimen on the lawn, in the corner of the yard, or planted alongside the house where it can be seen to advantage it always excites comment. In late Summer and Fall it is entirely covered with a curious fringe of fine, purplish, misty-looking flowers which give the bush a smoky appearance. Grows 10 to 12 feet tall and is surely a beauty. Price, 1½ to 2 ft. bushes, \$1.00 each; extra strong, 2 to 3 ft. bushes, \$1.75 each.

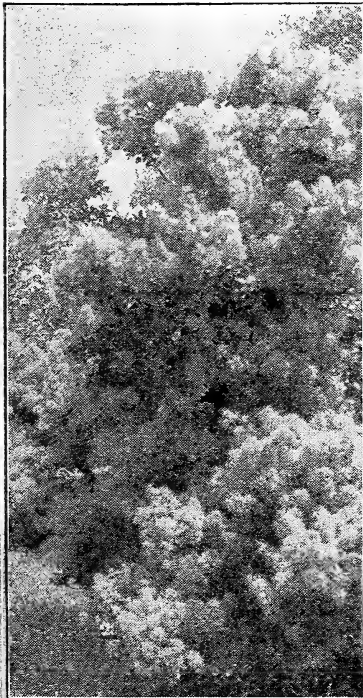

Purple Fringe—Smoke Tree.

Japanese Quince

(Also Called Fire Bush or Burning Cydonia Japonica)

This is very showy and one of the earliest shrubs to bloom, the flowers appearing before the leaves are developed. The brilliant scarlet flowers gleam like red-hot coals. Fruit about 1½ to 2 inches in diameter of yellowish green and of aromatic fragrance, a few cooked with apples give them a fine quince flavor. Grows 4 to 5 feet tall. Very hardy and easily transplanted, will thrive in most any soil or location. Price, strong, 2 to 3 ft. trees, 70c each; extra heavy, 3 to 4 ft. trees, \$1.00.

Indian Currant

A very desirable shrub for shady places. Grows 3 to 5 feet tall, producing inconspicuous rose colored flowers in May and June. Its dull red coral-like berries cling in great profusion along the under side of the branches. One of the showiest of the berried shrubs. Fine as a hedge. Price, strong bushes, 1½ to 2 ft., 60c each; 10 for \$4.00.



Japanese Quince.

Dogwood - (Cornus)

The Dogwoods are valuable for the brilliancy of their barks and berries, and the pretty variegation of their foliage; the flowers are also very beautiful. Perfectly hardy and do well in the shade and on very moist soils or water edgings. They are suited for mass planting on account of their effects of gray, yellow and red bark. They show up fine in the Winter, have very attractive fruit and it attracts great numbers of birds.

GRAY DOGWOOD. Grows 5 to 6 feet tall, has very beautiful gray branches, white flowers and dark green foliage. Price, 2 to 3 ft., 65c each.

SILKY DOGWOOD. Dwarf growing with silky leaves and dense cymes of greenish white flowers in early Summer. Bark purple; berries black. Price, 2 to 3 ft., 60c each.

RED DOGWOOD. Bark bright reddish purple; grows 4 to 5 feet tall; leaves bright green above, whitened beneath. Flowers creamy white in dense, flat-topped clusters; berries white, very distinct and very showy. Price, 2 to 3 ft., 70c each.

GOLDEN DOGWOOD. Very beautiful golden bark and branches, leaves green, edged with yellow; fruit red. A real beauty. Price, 2 to 3 ft., 65c each.

One Each of the Four Above Varieties for \$2.00.

Almond, Flowering

A very beautiful shrub covered in April with very fragrant flowers resembling roses. One of the earliest bloomers of all shrubs; grows about 4 feet tall. This delightful little tree, covered with rose-shaped flowers before the leaves appear, is truly a beauty, one you will be very proud to have. Colors both white and pink. Order by color. Price, strong, 1½ to 2 ft. trees, 65c each.

Pink Bush Honeysuckle

Handsome shrub growing 6 to 8 feet high, bearing in abundance pretty pink flowers in May and June. Literally covered in Summer and Autumn with a mass of showy orange and scarlet berries. Very beautiful any place in the lawn. Flowers very fragrant. Thrifty, hardy in all climates. Price, strong bushes, 2 to 3 ft., 65c each.

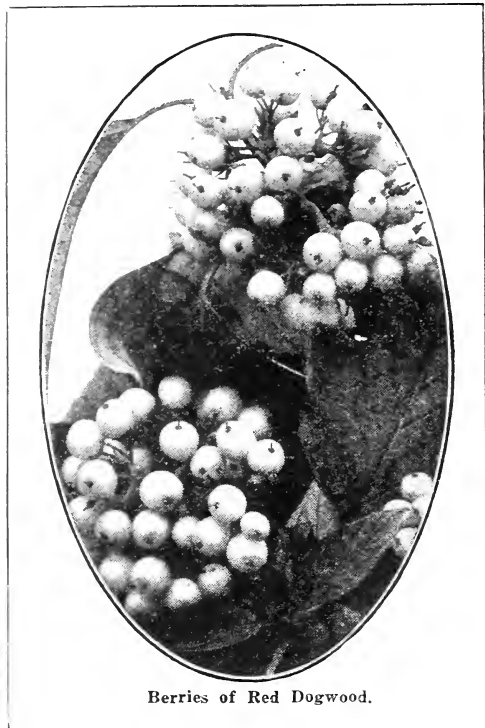

Berries of Red Dogwood.

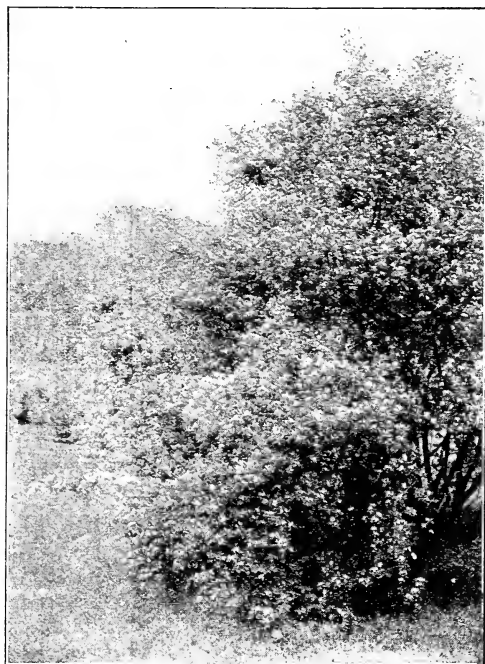

Pink Bush Honeysuckle.

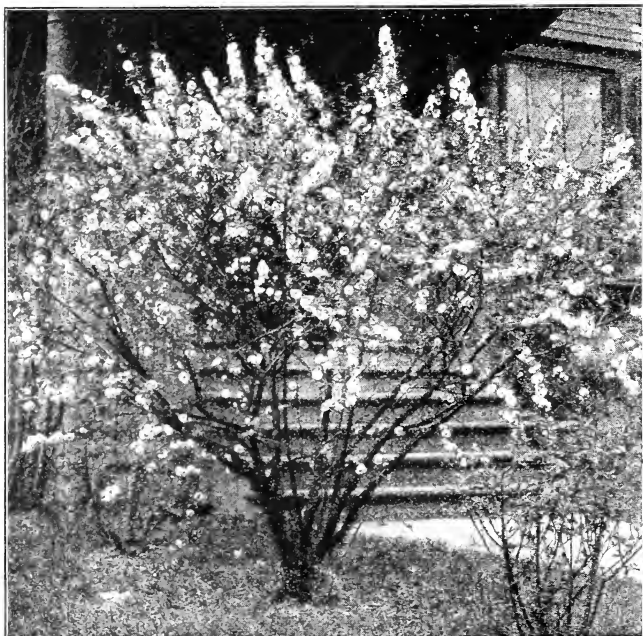

Flowering Almond.

Philadelphus, or Mock Orange

There is a great variation in the different varieties of *Philadelphus* (sometimes known as Mock Orange), both in habit of their growth and in their forms of bloom. Some have vigorous, upright habit of growth, forming larger shrubs, and there are some dwarf varieties, with slender, arching branches and small leaves. All are refined and beautiful, and the different varieties can be grouped together most effectively. We offer the following choice, better varieties:

BINNIER. Tall growing, with its long branches covered with a profusion of large, semi-double, snow-white flowers. Price, 2 to 3 ft., \$1.00 each.

AUREA GOLDEN. A very dwarf growing variety, foliage light yellow, changing to a deep orange later in the season. Very valuable for creating a pleasing and striking contrast with the green-leaved varieties. Blooms during April, May and June. One of our real favorites. Price, strong, 1½ to 2 ft. bushes, \$1.00 each.

DAME BLANCHE. Semi-double flowers of a rich, creamy white, produced in greatest profusion; never grows much over 4 feet tall, and is in all respects a very satisfactory shrub for either specimen use or planted in groups. Price, strong, 2 to 3 ft. bushes, 85c each.

LEMOINE. Very showy and floriferous. Flowers pure snow-white, very fragrant and literally cover the branches. Its slender, arching branches and small leaves make this grand variety the choice of many. Price, strong, 2 to 3 ft. bushes, 80c each.

CORONARIUS (Sweet Mock Orange). The old-fashioned Mock Orange that everyone knows. Produces creamy white flowers in May and June. Very vigorous grower. Price, 2 to 3 ft., selected bushes, 35c each.

VIRGINAL. A magnificent new variety, blooms throughout the season. This is a new and wonderful addition to the Mock Orange family but is far beyond anything in this line that has been brought out in the past. It is without question one of the most beautiful shrubs grown. The flowers (fully double, semi-double and single) are the largest, handsomest, and most sweetly fragrant of any known variety. The Monarch of the modern *Philadelphus* and gaining tremendous popularity the world over. The demand is great and the supply is scarce, but we are going to offer ours at the following prices as long as our supply lasts. We back this charming new variety with our most rigid guarantee. Strong, 1½ to 2 foot bushes, 75c each; 2 to 3 ft. selected specimens, \$1.00 each.

BOUQUET BLANC. A real white bouquet of immense size. We can only urge you to include it in your order. We know you will not be disappointed, because it is a real beauty. A charming variety; dwarf in habit with large fragrant flowers produced in great abundance. Strong 1½ to 2 foot bushes, 50c each; selected, 2 to 3 foot, 85c each.

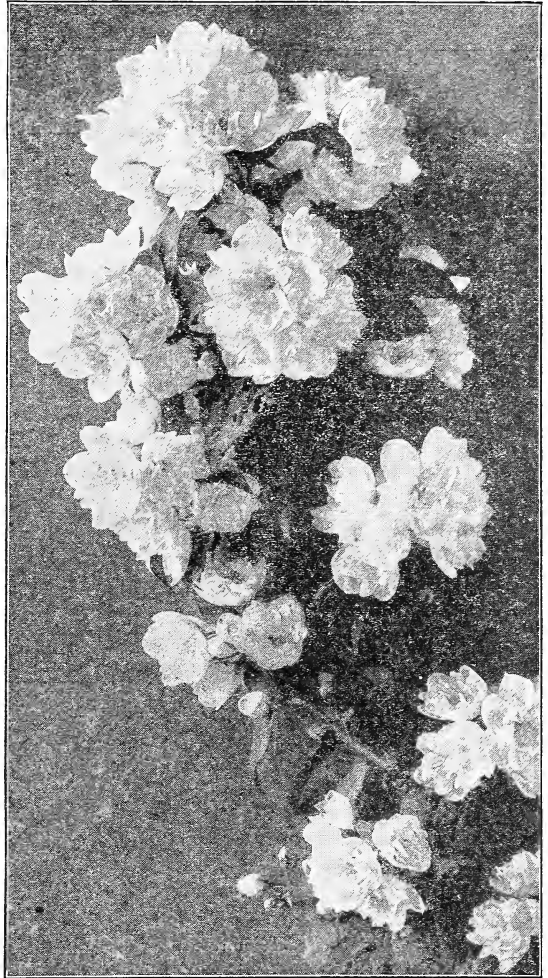

Philadelphus Virginalis.

Hypericum

(St. John's Wort or Gold Flower)

A very beautiful shrub, grows 3 to 4 feet tall, has smooth, purplish, arching stems, flowers large, two inches or more, bright golden yellow, the rich color heightened by the many tufted yellow stamens with reddish anthers. Their foliage is fernlike, with dark shiny upper surface, richly contrastive to the abundant bloom which is quite persistent. Does well in either sun or shade, thrives wonderfully in real moist ground. Price, strong, 2 to 3 ft. bushes, \$1.00 each.

Salix Caprea - Pussy Willow

A beautiful treelike shrub. Grows very rapidly, requires very little attention after planting. Pussy Willow branches will bloom indoors in a vase of water when everything outdoors is cold and dreary. Along in January or February when everything is bare of leaves or flowers you can cut a few branches of the Pussy Willow, bring them into the house, put them in a vase of water; when they unfold their large catkins of silvery pink you have a living bouquet of beautiful flowers at no cost whatsoever. They will last for weeks. If you take them out of water after they are in bloom they will last for months. Outdoors, the original shrub remains a beautiful ornament. A boy in Ohio sold over a hundred dollars worth of these branches from a few shrubs during the Winter. You will be very proud of and appreciate a few of these shrubs in your lawn. They produce the poor man's Winter bouquet. Price, strong bushes, 50c each; 10 for \$4.50.



Hypericum.

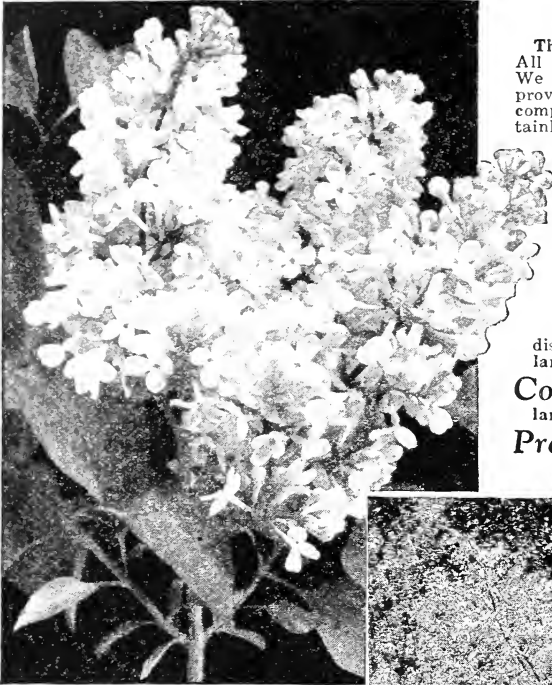

Souvenir de Ludwig Spaeth.

Common Purple Probably the best known of any Lilac. They bloom the latter part of April. Price, strong bushes, 2 to 3 ft., 50c each.

Common White This is the familiar white flowering variety, which needs no description, as it is known by all. Price, strong bushes, 2 to 3 ft., 60c each.

Witch Hazel

(Hamamelis Virginiana)

A native shrub of spreading habit, which grows to a height of 6 to 10 feet. The leaves are obliquely heart-shaped, turning in Autumn to bright yellow, orange or purple. A valuable characteristic of this shrub is that it blossoms in very late fall, the latest of all flowering shrubs to bloom, when most other growths are becoming dormant. The narrow flowers carried along the almost naked branches are bright yellow and often appear distorted and twisted. It gets its name from the fact that it bears fruit and flowers at the same time. Thrives best in shady moist locations. Extra heavy 2 to 3 feet bushes, 85c each.

Rhus Typhina Laciniata

(Fern-Leaved Sumac)

Grows 6 to 8 feet tall; very robust in growth, producing cones of bright red fruit. Leaves beautifully formed, rivaling the most delicate fern. For massing with other shrubs the effect is striking; can be cut to the ground each season and a mass of beautiful fernlike foliage will result. Will thrive any place and on the poorest soil with surprising luxuriance. The leaves color to brilliant pinkish scarlet in early Autumn. Price, strong, 2 to 3 ft. bushes, 60c each, postpaid.

Redbud - Judas Tree

Small growing tree of regular form with heart-shaped leaves, covered with delicate pink blossoms real early in the Spring before its leaves appear. Makes a fine and very striking, distinct ornamental tree. Price, strong, 3 to 4 ft., trees, 60c each, postpaid.

French Named Lilacs

The budded varieties of named Lilacs come to us from France. All are perfectly hardy and bloom the next year after planting. We have a very fine selection of them and they are a great improvement over the old common varieties. No home or lawn is complete without some of these perfected flowers. They are certainly beautiful and perfume the air wonderfully. These wonderful budded varieties give a vast amount of fragrant, Spring bloom in compact panicles and varied shades. The bushes are stocky and easily trained into roundheaded small tree formation. We can recommend all this selected list of varieties to our most particular customers without reservation. See center color page.

Alphonse Lavallee Large trusses of very beautiful, double violet flowers. Price, strong, 1½ to 2 ft. bushes, \$1.00 each; extra large, selected bushes, \$1.50 each.

Charles X A strong, rapid growing variety, with large, shining leaves; trusses large, reddish purple. Price, strong, 1½ to 2 ft. bushes, \$1.00 each; extra large, selected bushes, \$1.50 each.

Congo A very beautiful variety, has large trusses of double, wine-red flowers. Price, 1½ to 2 ft., \$1.00 each; extra large, selected bushes, \$1.50 each.

President Grevy Large, full clusters of double, light blue flowers; very showy. Price, strong, 1½ to 2 ft. bushes, \$1.00 each; extra large, selected bushes, \$1.50 each.

Souvenir de Ludwig Spaeth This is the most beautiful Lilac we have ever seen. Flowers are of the darkest blue, a very deep purplish shade; large and in very long panicles. A very distinct, superb sort that will give great satisfaction and be admired by all. Price, strong, 1½ to 2 ft. bushes, \$1.25 each; extra large, selected bushes, \$1.75 each.

Mme. Lemoine A very large, double white. We consider this grand variety the most beautiful pure white French Lilac grown. Price, strong, 1½ to 2 ft. bushes, \$1.00 each; extra large, selected bushes, \$1.50 each.



Redbud—Judas Tree



Rhus Typhina Laciniata—Fern Leaved Sumac.

Hydrangea Paniculata Grandiflora

Absolutely hardy; thrives in all soils; grows rapidly. Never fails to bloom first season planted, and produces in abundance immense clusters of pinkish white flowers, borne in large pyramidal trusses, often more than a foot long and 6 to 8 inches in diameter. Begins to bloom early in July and continues to bloom for several weeks. Normally grows 6 to 7 feet high, but severe pruning each Spring greatly increases the size of the flower heads. If the flowers which keep for an extremely long time, are allowed to dry on the bush, they turn to a bronzy green and are valuable for Winter decoration in the home. Very attractive for foundation planting. Does well in both shady and sunny exposure. Price, strong bushes, 12 to 18 in., 50c; extra large, 75c. (See inside back cover).

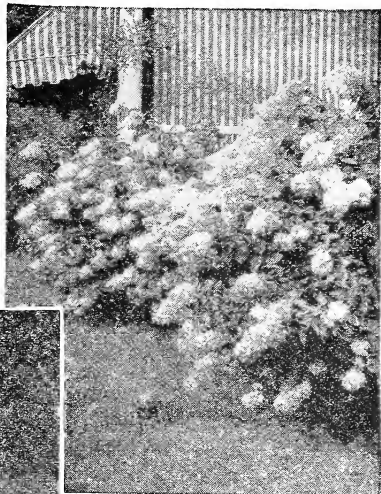

Hydrangea Paniculata Grandiflora.



Hydrangea P. G. Tree Form.

Hydrangea P. G. Tree Form

Same characteristics as the bush form, but grown on stems in dwarf tree form. At maturity they stand about 4 to 5 feet high. Most attractive and desirable, making a very picturesque specimen shrub for the lawn, and especially beautiful when covered with the immense panicles of bloom. Strong, 3 to 4 ft. trees, with well shaped heads, extra fancy, \$2.00 each.

Fleetwood, Pa., Nov. 4, 1929.
Shipment received O. K. Many thanks for your careful attention, and appreciate your Golden Rule deal. When I am in need of more trees or things in your line you certainly have my order.
Respectfully,
W. S. KERN.

Hydrangea Arborescens

(Hills of Snow)

The finest and most beautiful of the Hydrangeas. Blooms are of the very largest size, of pure snow-white color. The blossoms are more refined than those of the Paniculata Grandiflora. Begins to bloom in June, continues through July, August and September. Extremely hardy; thrives in all soils, in both shady and sunny locations. Easy to grow. Requires very little attention. Very valuable for foundation planting. Grows normally about 4 feet high. Can be pruned to any height or shape. For all purposes we especially recommend this variety. Price of strong, 12 to 18 in. bushes, 75c; extra large, well branched, \$1.00. (See outside back cover).

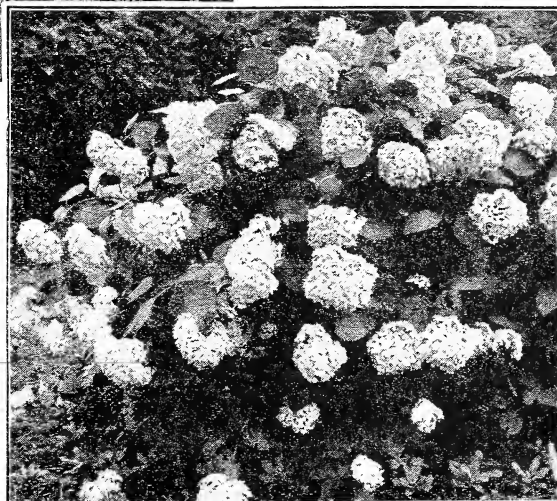

Hydrangea Arborescens.

TRANSPORTATION CHARGES PAID ON
ALL SHRUBS

Rhodotypos Kerrioides - White Kerria

An attractive rounded shrub 3 to 6 feet high, with beautiful yellowish green, corrugated foliage and large. Made very conspicuous by its beautiful white flowers in late May and attractive black fruit in the Fall. A very ornamental much-branched shrub. Handsome and distinct. Particularly valuable for foundation planting because it will endure much shade and dry weather. Price, 12 to 18 inch bushes, 70c each; 18 to 24 inch bushes, \$1.00; extra heavy 2 to 3 ft. bushes, \$1.50.

Kerria Japonica - Globe Flower

Also sometimes called the Japanese Rose. One of the first shrubs brought from Japan. We consider it one of the best yellow flowering shrubs. Its bright yellow double flowers are borne profusely throughout the Spring, Summer and until late Fall. The slender green branches make the plant very effective during the Winter months. In Autumn the leaves change to a clear yellow. It grows from 4 to 8 feet high, can be trimmed to any height. Splendid foundation plant, does well in either shade or sun. For something different and very attractive we especially recommend this shrub. Price, 12 to 18 inch bushes, 70c each; 18 to 24 inch extra heavy, \$1.00.

Devil's Walking-Stick

(Aralia Spinosa)

An unusual tall shrub of tropical appearance, with enormous divided leaves on tall straight stems, and large clusters of fluffy white blooms, followed by dark blue berries. Valuable for planting at corners of buildings or in tall shrub plantings. Its tropical appearance in the North where it is perfectly hardy attracts much admiration and comment. Price, 2 to 3 ft. bushes, \$1.00 each.

Kentucky Coffee Tree

(Gymnocladus Dioica)

Its immense compound leaves give this tree a semi-tropical appearance, and its rough bark and coarse twigs give it an unusually sturdy aspect. There are only two species known, an Asian and an American. This gives the Kentucky Coffee tree a unique position as regards most other trees. Grows to be 50 to 60 feet high, is thrifty and very hardy. Its fernlike leaves turn yellow in Autumn, has snow-white flowers in June. Sturdy 4 to 5 ft. trees, \$2.00 each.

Crepe Myrtle - Lagerstroemia

One of the most gorgeous of the blooming shrubs for the South. Blooms throughout the Summer, withstands drought wonderfully. A very effective shrub. We can furnish either red or pink, order by color. It does best when pruned every Winter and allowed to grow into a tree. Strong grower and will grow to be 15 to 20 feet high, making immense heads of crepelike flowers. Not hardy north of St. Louis, Mo. Needs some Winter protection even in sections south of that. Price, strong 1½ to 2 ft. trees, \$1.25 each; 2 to 3 ft., \$1.60.



Rhodotypos Kerrioides.

Siberian Pea - Caragana

The Caragana or Siberian Pea is a great drought resister and is highly recommended for the far North. One of the most hardy shrubs known. We especially recommend it for the treeless regions of Montana and other dry or cold states. For windbreak purposes in exposed situations, for specimen tree planting or for shrub use we could not praise this variety too strongly. Their fine clean foliage, their rich golden blossoms, with the flowers hanging in regular clusters all tend to make this tree a permanent favorite. Its clean growth, its bushy habit and its cluster of flower spikes tend to make it just the plant for a hedge, especially in hot dry climates where but little grows. 3 to 4 ft. trees, 70c each.

Welch, W. Va.

Enclose find my check for the account I owe you. I understand from down in Ohio that these trees are wonderful, and already several have blooms on them. I will certainly keep you in mind and place another large order with you next Spring.

W. T. BLAKELY.

Sec and Treas. Blakely Motor Co., Inc.

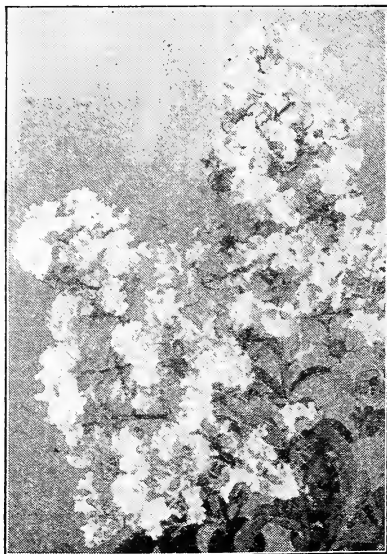

Crepe Myrtle Blossom.

Teas' Weeping Mulberry

The most graceful, attractive, and hardy weeping tree in existence. Forms a perfect shaped head, with long, slender, willowy branches drooping to the ground. These branches are covered with very delicious beautiful berries, which are excellent for pies, jams, and fine for eating fresh from the tree. Leaves large, dark green and glossy, and cover the tree with a dense mass. Tree rapid grower and exceedingly hardy. Safe and easy to transplant. Price, well developed, grafted, 2-year heads, \$3.00 each, delivered.

Catalpa Bungei

(Umbrella Catalpa)

A beautiful umbrella-shaped tree about 8 or 10 feet high with large, heart-shaped leaves laid with shingle-like precision, forming an even, compact, dome-shaped head. Makes a most beautiful top without pruning. Perfectly hardy, and flourishes in almost all soils and climates. One or two of these trees, planted as specimens in front of the home, give that formal touch that can be attained in no other way. This remarkable tree is today in the front rank of ornamental trees. We especially recommend the Catalpa Bungei to be planted in every lawn. Price, large, selected, well developed, 2-year, grafted heads, \$2.00 each; 2 for \$3.75, delivered.

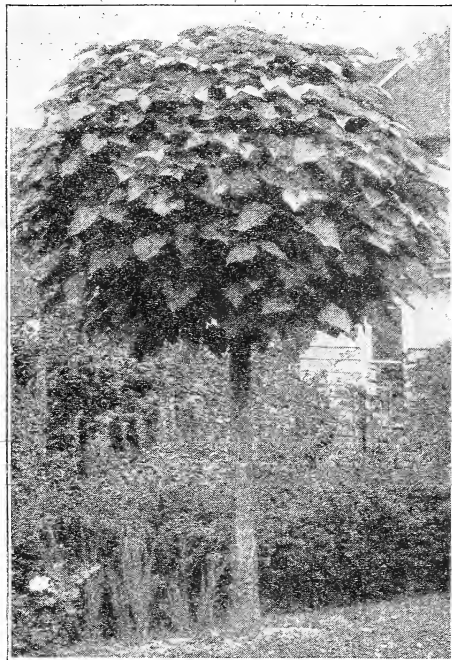

Catalpa Bungei.

Niobe Weeping Willow

A very graceful, attractive weeping tree. The bark and twigs of a beautiful golden yellow, tinged with deep red. The brightness of its bark and twigs in the Winter, after the leaves have fallen, make it very conspicuous and distinct. The long, wavy branches make it very attractive. The branches are long and slender, drooping to the ground within a very short time. The leaves are a very delicate whitish green. Vigorous grower and perfectly hardy even as far north as the Dakotas. The branches grow from 6 to 8 feet in a single season. Thrives in almost any soil and location; does best, however, in real moist soil and near water's edge. There are no places too damp to plant this beautiful weeping tree. Price, strong, 5 to 6 ft. trees, \$1.50 each, delivered.

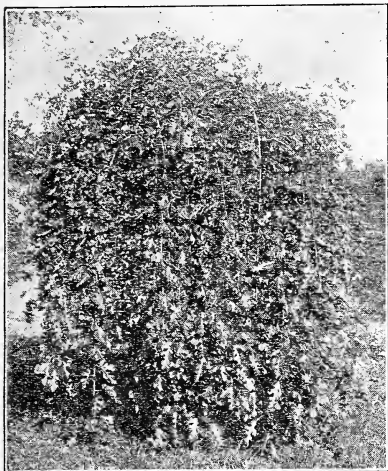

Teas' Weeping Mulberry.

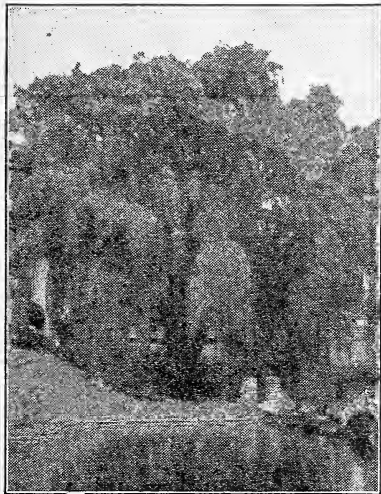

Niobe Weeping Willow.

New Trees That Attract Thousands of Visitors

Japanese Flowering Cherry

Also called **Rose Flowering Cherry**. The most notable trees of this group in the United States are at Washington, D. C. This collection of trees was presented to our nation by the City of Tokio, Japan. They were planted along the Potomac River drive, and now since they have come into bloom, are visited by thousands annually and almost everybody in Washington during the blooming season. The fame of these beautiful trees has spread all over the United States. Probably no group of small flowering trees attract more attention than the Japan Cherry with their roselike flowers. They are still scarce although they will thrive in every State, are very hardy and thrifty. They should, however, be planted in fertile and well drained soil and kept mulched for the first year. We advise those who wish to plant this beautiful tree this year to order the trees held for them just as soon as this catalog is received. We have a fine stock of the following varieties, but as the demand is so great we feel sure we will be booked up on all we can spare before the season is well started.

KWANZAN. Often called the handsomest of all the double flowering Japanese cherries. It forms an upright spreading tree with gray bark and deep bronze-green leaves. Its flowers are very full and double, often two inches wide, and are deep pink or o.d. rose. 3 to 4 ft. trees, \$4.00 each.

SIEBOLDI. A very beautiful late-flowering variety. The flowers a deep blush pink in color, are very large and produced in great abundance. A vigorous grower adapted for street or lane planting. Price, 3 to 4 ft. trees, \$4.00 each.

YOSHINO. This is the variety that was planted in Washington, D. C., and attract thousands of visitors, and was shown in the color sections of many newspapers this Summer. The flowers are single over one inch across and borne in great profusion. The buds are red opening pink to nearly white and appear in advance of the leaves. The trees have a pale gray bark and are very vigorous growers. Price, 4 to 5 ft. trees, \$5.00 each; 5 to 6 ft. trees, \$6.00 each.

Some time ago I ordered plum trees and received the same. I want to thank you for the nice trees you sent. They were in fine shape.

Goshen, Ind., May 2, 1929.

MRS. P. A. MILLER.

Hedges or Living Fence

Beautify As They Serve

Leaving the question of beauty aside, hedges are far superior to fences because they get better each year, while fences need painting and repairing every few years and ultimately must be replaced. A small amount of money invested in a beautiful hedge will add more to your home property than any other similar investment. With the hedge comes the delicate touch of privacy that makes a home really yours; it borders the picture and frames it artistically. How much more pleasing is this living, compact green hedge than a rigid mechanical wooden or metal fence. A hedge planted about the border of a lawn will transform a heretofore bare looking spot into a place of beauty. A hedge is easily set, a little care will keep it in perfect condition.

The greatest hedge plants of the age are the Amoor River Privet, Japanese Barberry, California Privet, and Spirea Van Houttei. We specialize in the production of these grand varieties.

NOTE.—A leaflet giving instructions on planting, trimming and caring for hedges, mailed on request.



Thunberg's Japanese Barberry Hedge.

River Privet, winter-kill; its vigorous deep growing root system enables it to withstand the extreme hot, dry weather of the South. It is truly one of the most desirable hedges for all sections. This is a beautiful plant with drooping branches, spoon shaped leaves, foliage a brilliant shade of green throughout the Summer, changing to orange and scarlet in Autumn. It is dwarf growing, uniformly bushy, and rounded in form. Can be pruned to any shape, or makes a very attractive hedge when left unpruned. When not pruned it grows to a height of about 3 to 4 feet. The branches are curved gracefully and make a very dense, thick hedge. It makes an excellent filler for shrubbery groups and a very attractive foundation screen. The beautiful drooping branches are loaded with scarlet berries in the Fall which remain on the plants all Winter. There is nothing more beautiful or more attractive during the Winter than this fine hedge covered with scarlet berries. We recommend this wonderful hardy hedge very highly. Plant one foot apart for perfect hedge. Price, strong 1 to 2 ft. plants for hedges, 10 for \$1.50; 100 for \$9.00. Extra heavy selected specimens, 2 to 3 ft., very bushy, for single or foundation planting, 50c each; 10 for \$4.50, delivered.

Spirea Van Houttei

A hedge of the graceful Spirea Van Houttei dividing two properties is beautiful during the entire season, first with its glossy leaves, followed by the beautiful sprays of white flowers, then by the gentle swaying of its long slender branches and dark green foliage, making it truly the most beautiful hedge for that purpose. It never grows high enough to be called a "spite" fence but is enjoyed equally by those on both sides. It is often planted and cared for in partnership. This shrub when covered with beautiful white flowers presents a most beautiful appearance. It is very hardy and thrives in all climates and all kinds of soil. Price, strong hedge plants, 12 to 18 inches high, well branched, 10 for \$1.00; 100 for \$8.00. For hedges they should be planted 18 inches apart.

If unfamiliar with the care and planting of hedges be sure to request instructions.

Syracuse, N. Y.

My order arrived in fine shape today, in just one week after order was sent. Never saw finer privet well branched and extra fine roots. I will say you give some service. The grape vines are extra fine. Thank you for such prompt delivery and excellent stock.

E. VAN BENSCHOTEN.

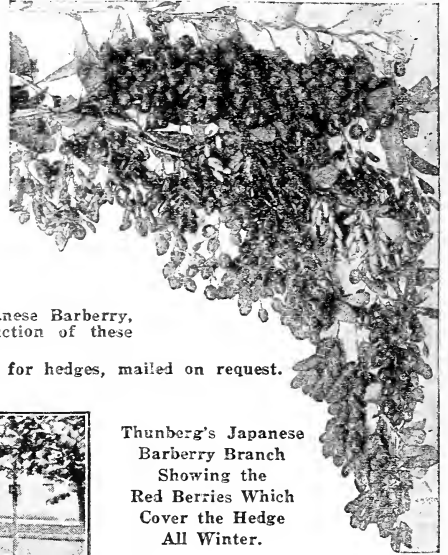

Thunberg's Japanese Barberry Branch Showing the Red Berries Which Cover the Hedge All Winter.

Thunberg's Japanese Barberry

Guaranteed to be free from rust. It is the common Barberry which breeds rust and is banned by horticultural authorities. Thunberg's Japanese Barberry will pass any inspection and is approved by all State and Federal authorities. Thunberg's Japanese Barberry makes the ideal hedge; its absolute hardiness makes it very desirable in the far North, where all hedges, except the Amoor



Spirea Van Houttei, Shown Above as a Specimen Plant on the Lawn, is Equally Useful and Beautiful When Used as a Hedge.

ALL PRICES ON THIS PAGE INCLUDE TRANSPORTATION CHARGES TO YOUR NEAREST STATION.

Amoor River Privet, North

The hardiest of all Privets. No plant has come more rapidly and deservedly into public favor. It is of vigorous growth, has glossy dark green foliage, keeping its color until after Christmas. Almost an evergreen. An important factor in the ever-growing popularity of live fences is their economical maintenance and the fact that they adapt themselves readily to the changing desires of their owners. If a hedge grows too tall, it may be cut back and trained to any of the many shapes or heights. If curiosity on the part of the public becomes annoying let your hedge grow tall and enjoy the privacy of most remote woods. Nature will accommodate man, and these hedge plants are among the most accommodating children of Nature. Amoor River Privet has a beautiful green foliage, and forms a dense, handsome hedge. Succeeds in the shade of overhanging trees much better than does any other hedge or shrub. Has numerous panicles of white flowers during June and in the Autumn the branches are loaded with conspicuous steel-blue berries. In growth similar to the California Privet, but the hardiest of all Privets. Without a question Amoor River will thrive in any climate or soil in the United States. We, without hesitation, recommend the Amoor River above all hedges. Should be planted from 6 to 12 inches apart. We advise planting in two rows, say 10 inches apart, alternating the plants, your hedge will look wider and more dense. Price, strong, well branched plants, 12 to 18 in., 10 for \$1.00; 100 for \$6.00. 18 to 24 in., 10 for \$1.50; 100 for \$8.50. Extra heavy, 3-year-old, bushy, 3 to 4 ft. plants, which are a hedge as soon as planted, 10 for \$2.50; 100 for \$14.00, delivered.

Complete instructions for planting, trimming and caring for hedge free.

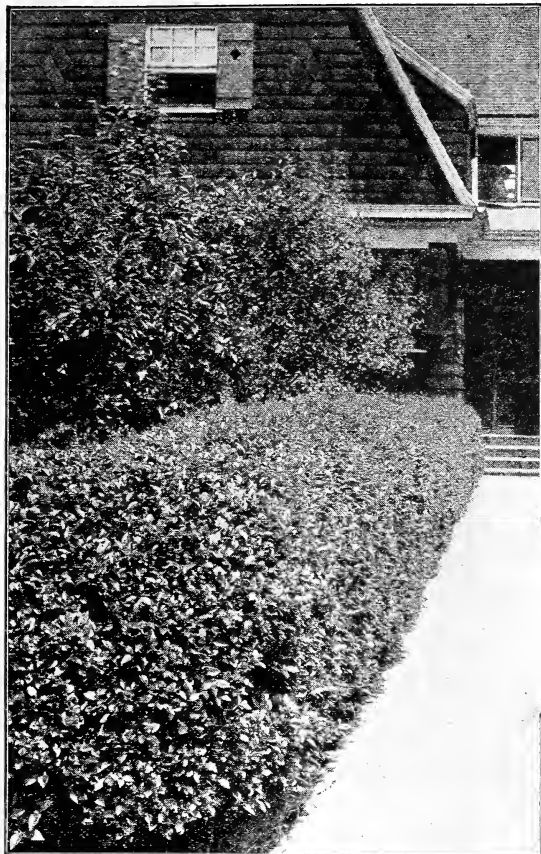

Sheared Hedge of Amoor River Privet.

California Privet

On account of its exceptional charm and beauty this variety is very popular in all sections south of Central Illinois. It has long been recognized as one of the very best hedges. Remarkable for its dark green, glossy foliage; quick, strong growth. Is also almost evergreen. Especially desirable in the hot, dry sections. Should be planted same as Amoor River Privet. Price, strong, well branched plants, 10 to 12 inches high, 10 for 80c; 100 for \$5.00. 1½ to 2 ft., 10 for \$1.00; 100 for \$6.50. Extra heavy, 3-year-old, bushy, 3 to 4 ft. plants which are a hedge as soon as planted, 10 for \$1.50; 100 for \$10.00, delivered. Write for special prices on large quantities.

Stockbridge, Mich, April 1, 1929.

Received the grape vines today, are certainly fine ones. Much better than I got in the East.

F. L. WRIGHT.

Madisonville, W. Va., April 2, 1929.

I received the trees in very fine condition yesterday. Much better than I expected, also were very large and well rooted. Wishing you the best of success and thanking you for past favors, I remain,

S. A. KISSEL.



California Privet Hedge.

Evergreens

Shipping Season for Evergreens

Shipments will be made between April 10th and May 30th. It is almost impossible for us to ship evergreens along with other nursery stock. Your evergreens will always come in separate shipments from other stock. All balled and burlapped.

All the following varieties of evergreens are thrifty and hardy, and can be successfully transplanted in all sections of the United States.

Colorado Blue Spruce Other trees there are of almost every imaginable form and color, but here is truly the culmination of Nature's highest effort to produce the beautiful. Picture in your mind a perfectly shaped tree with an abundance of heavy foliage of a rich, glistening blue, which flashes and sparkles in the sunlight, and you can form only a faint idea of the magnificent beauty of this truly marvelous tree. The glory of the Blue Spruce is its foliage, which is an intense steel blue. The Colorado Blue Spruce is truly the triumph in evergreen growing. The handsomest tree in any planting. There is probably no state in the Union where it will not thrive. Hardy, healthy and wonderfully beautiful, it should be welcomed to every home. To all who can afford the best and most beautiful we suggest the Colorado Blue Spruce. Price, 2 to 2½ feet, \$8.00; 2½ to 3 feet, \$12.00.

Dwarf Mountain or Mugho Pine One of the hardest and most beautiful dwarf evergreens. Rich, dark green color, extremely popular for edging evergreen beds, foundation plantings, borders, drives and gardens. It never grows more than 3 to 5 ft. tall, but spreads out to 6, 8, or more feet in diameter, when full grown. By annual shearing can be kept as small as desired. Will thrive in any climate and on almost any kind of soil. Price, 10 to 12 inches, \$3.50; 12 to 18 inches, \$4.50.



Colorado Blue Spruce.

Westville, Ohio.
Received the strawberry plants and raspberry bushes in fine condition; set them out next day.

WILLIAM LOOP.

York, Pa.
Thanks for the premium received in good condition. Everything is growing fine.

IRVIN H. KOHR.



Dwarf Mountain, or Mugho Pine.

urns. We assure you, you will be very proud of this most beautifully shaped, lovely evergreen. Price, 10 to 12 in., \$3.00; 12 to 15 in., \$4.00; 15 to 18 in., \$5.00.

Douglas Golden Arbor-vitae Broad pyramid. Its clear golden yellow color is very rich and striking, and it makes a delightful contrast when planted with other evergreens. Is a low, compact, bushy growing evergreen, fine for border and foundation planting. We consider it one of the most beautiful evergreens. Price, 12 to 18 in., \$3.50; 1½ to 2 ft., \$4.50.

Pyramidal Arbor-vitae

An extremely narrow pyramidal shaped evergreen with spraylike foliage identical in character with the American Arbor-vitae. The growth is close, compact and regular. The beautiful dark green color is retained all Winter. It requires little space and, therefore, is very desirable for planting near the house in the foundation planting. Planted singly or in groups of two or three on either side of the entrance, or at the corners of the buildings and lawns gives an extremely pleasing effect. Price, 1½ to 2 ft., \$3.50; 2 to 3 ft., \$4.50.

Woodward's Globe Arbor-vitae

Without doubt one of the best globe-formed Arbor-vitae. It maintains the natural globe shape without trimming, and under good conditions will reach three feet in height and diameter. Is especially fine for foundation groups, for tubs or for

WE PAY THE TRANSPORTATION CHARGES ON ALL EVERGREENS ON THIS PAGE TO ALL SECTIONS EAST OF THE ROCKY MOUNTAINS.

TO SECTIONS WEST OF THE ROCKY MOUNTAINS ADD 20% TO THE CATALOG PRICE AND WE WILL PAY THE TRANSPORTATION CHARGES.

Received your trees March 30th. They surely are fine trees and are growing nicely. Will want some more this Fall.

Meridian, Wash., May 5, 1929.
FRANK LANDON.



Pyramidal Arbor-vitae.

Broadleaf Evergreen Shrubs

All Balled and Burlapped Unless Otherwise Noted. Remember
We Pay the Express or Freight

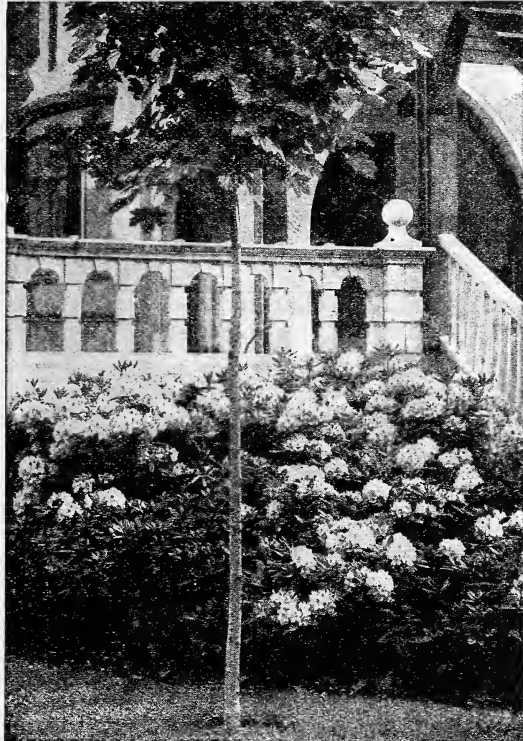

Rhododendron Maxium.

This group contains some of the most notable shrubs, not only because of their evergreen foliage, but because of their highly prized flowers, very useful for foundation planting, for filling in beds of evergreens and for lawn specimens. They are sensitive to lime in soil, and require instead a marked acidity. This soil condition may be induced by application of Aluminum Sulphate 1 to 3 pounds sprinkled evenly over a square yard of surface. Don't allow them to become over dry any time during the year. To those who are able to stand the expense and will give them the care they require, they will have the finest and most beautiful plantings.

Rhododendrons

The handsomest broad-leaf Evergreens that grow coming into bloom in the early Summer, the rich green foliage and magnificent flowers surpass anything in grandeur and distinctiveness. The "Aristocrat" of the home grounds. Those of you who have noticed the finest plantings in the Cities of the North and East during the past six years will have noticed the large number which are landscaped with Rhododendrons. These beautiful broad leaved Evergreens need no lengthy description. The exquisite beauty of the plant and the delicate shading of the masses of Orchid-like blossoms, big as peonies appeal to every one. Every garden enthusiast should have them. To successfully grow Rhododendrons the following instructions must be complied with. Enrich the soil with leaf mould and rotted manure. See that no lime or ashes are near. If possible plant in a somewhat protected and shady situation. If the soil is dry and loose plant deep. After planting the soil should be kept moist for at least 10 days. With a little care in these particulars they will do well in any climate. Our plants are thrifty, well rooted and reach you in fine growing condition. If the proper care is taken in planting they are sure to grow and give complete satisfaction.

MAXIMUM (Rosebay). One of the most beautiful and the hardiest of all the Rhododendrons. In June and July every branch has a large cluster of 1½-inch broad, rosy pink blooms. The foliage is the most handsome of any. The luxuriant growth of dark green, narrow leaves, 6 to 12 inches long, gives a delightful atmosphere the entire year. Delightful for foundation plantings, gardens and lawns. 9 to 12 in. clumps, \$4.00 each. Selected, 18 to 24 in. specimen clumps, \$6.00 each.

CATAWBA (Catawbiense). Very hardy, vigorous, free bloomer; medium sized. Has large, round clusters of rosy lavender flowers 2 inches broad. Rich, dark green leaves 6 to 10 inches long retained in Winter. The magnificent purple flowers are borne in great abundance, appearing in early June. The large, handsome evergreen foliage is pleasant to behold the year round. Invaluable for shaded nooks about the house and lawn. Perfect for foundation plantings, paths and garden. Selected clumps, 9 to 12 inches, \$4.00 each. Special specimens, 12 to 18 inch clumps, \$6.00 each.

Boxwood This old-fashioned variety is a native of England, where it has been grown for centuries. Its neat, dense, waxy foliage has secured many admirers. They are well adapted to small places and can be used with splendid effect as shrubs for the lawn. For decorative purposes both Summer and Winter. The most popular evergreen for planting in tubs or boxes. Hardy anywhere. Is a very slow grower, but requires little attention. 12 to 15 in. (bare roots), very bushy, \$1.50 each; 15 to 18 in., \$2.00 each.



Boxwood.

Azalea Calendulacea (Flame Azalea). One of the most attractive flowering shrubs, growing up to 6 to 8 feet. A very profuse bloomer; the flowers being a light orange or bright red, appearing before the leaves and remaining for several weeks. The Autumn foliage closely repeats the color of its Spring flowers. 9 to 12 inches, strong, transplanted clumps, \$3.75 each; 2 for \$7.00.

Azalea Rosea (Canescens). A rare excellent species, perhaps the most beautiful rose colored Azalea. After the attractive leaves have unfolded comes the abundant bloom, late in May, dispensing bright and strong, delightful fragrance; Autumn contributing a final phase when the leaves color brilliantly in red and yellow tones. Rare in cultivation. Makes a broad, compact, formal bush. This rare, splendid shrub will add beauty and dignity to your home, and a wonderfully decorative ensemble of Evergreen foliage. 9 to 12 inch transplanted clumps, \$4.00 each, 3 for \$10.00.

Kalmia Latifolia (Mountain Laurel). One of our most valuable broad leaved evergreens on account of showy green leaves and masses of pink or rosy flowers early in the season. It yields itself readily to varied condition in cultivation and is naturally distributed over a large area of the Eastern States. A splendid medium sized shrub for paths, drives and foundation plantings. Very hardy, endures shade and will thrive in both wet and dry places. Should for best results be planted same as Rhododendrons. 12 to 18 inch transplanted clumps, \$4.50 each, 3 for \$11.00.

Magnolia Grandiflora Truly we believe this is one of the most beautiful evergreen trees found in America. The beautiful creamy white blossoms are one of the finest sights in early Spring. This magnolia is not hardy enough for sections where it gets colder than 20 below zero. We advise that it be given some protection the first winter in sections where it gets below zero. (Wrap the tree with burlap in late Fall; remove in early Spring.) Those who care to take the trouble of protecting these trees will be able to grow a tree that will attract wide attention and be the admiration of all. Trees will be shipped with the soil in which they grew burlapped around the roots. Price, 2 to 3 ft. trees, \$3.50 each; 3 to 4 ft., trees, \$4.50 each, delivered.

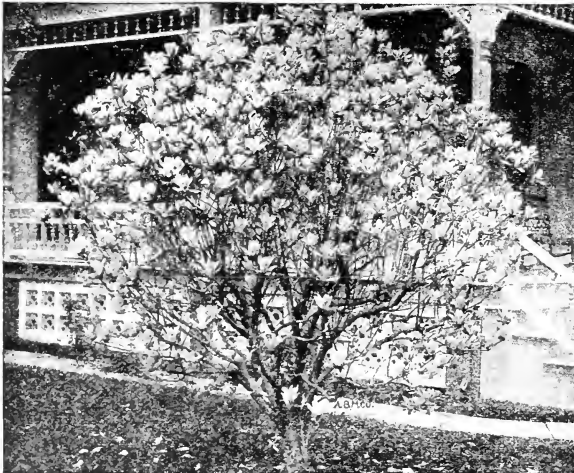

Magnolia Grandiflora.

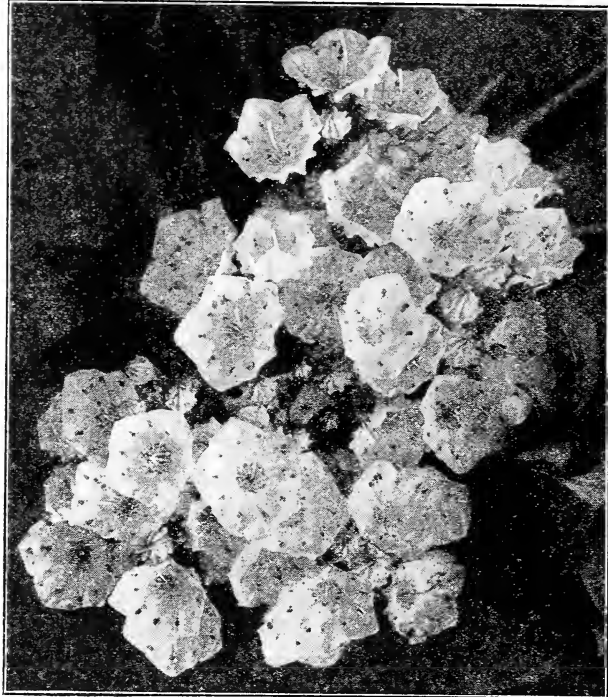

Kalmia Latifolia—Mountain Laurel.

Ferns

Hardy Native Ferns. For shady locations, no class of plants can equal the hardy Ferns. They are easily grown in ordinary soils, and will often thrive where it is impossible to make flowering plants succeed. We highly recommend the following and they are hardy any place in the United States.

Ostrich The Ostrich Fern is one of the best. Does well under cultivation. It is large, growing a crown from three to four feet tall. The leaves or fronds broadly lance shaped which curve gracefully outward. The Ostrich is easily cultivated and groups itself effectively in shaded corners or in damp places, but does fairly well when exposed to sunlight. Plant shallow and cover with leaves for best results. Price heavy transplanted plants, 70c each.

Virginia Chain Fern A strong, vigorous grower does best in bog or moist places. Has long drooping fronds and attracts the admiration of all who pass. Select transplanted plants, 65c each.

American Maidenhair Fern One of the most distinct and beautiful species, a rapid grower and makes a wonderful showing when planted with shrubs which offer an abundance of shade. Very beautiful planted near foundation. Strong transplanted plants, 50c each.

Clarkston, Wash., March 28, 1929.
The shipment of pecan trees arrived all O. K. I planted them out at once. Everyone looks fine. Thanking you and promising an order for trees along as I need them.
Respectfully,
FRANK ZIKA.

Hardy Roses

*The Favorite of the Flower Garden and
Loved the World Over*

Centuries ago, before history started, there were Roses—loved as now for their beauty and fragrance, and they will never vanish from the earth, for, like the blue sky and sunshine, they are here to stay. No home is truly a home without at least a few of these charming flowers. No class of ornamentals gives as much value received as Roses. The blooms the first season planted repay the planter many times over for the time and money spent. Some people think it is difficult to grow Roses; however, such is not the case with our selected varieties. Good soil and a little care will produce the results desired, beautiful Roses.

Plant Roses two or three feet apart each way. Full instructions for planting and growing Roses furnished free when requested.

Hybrid Tea Roses

The everblooming or Hybrid Tea Roses, commonly called monthly Roses, are the most popular for Rose beds and gardens, because of their long blooming season, beginning in late May and continuing until frost or freezing. Hardy any place in the United States with a little Winter protection, which is simply earth hilled 8 to 12 inches high around the bushes.

The shock to everblooming Roses is so great when taken from the nursery row and planted in the garden that several weeks are required for them to recuperate. Because of this our Roses are grown so they can be taken up with the earth around the roots undisturbed. When shipped in this manner and planted in their new homes they continue to grow and blossom unchecked. We have learned from many years of testing that this is by far the most satisfactory way to transplant everblooming Roses.

Red

Bradley's Beauty Scarlet-crimson. This is one of our newest and most beautiful Roses. We gave this Rose our name as it is without doubt the most beautiful Rose we have ever produced. It is a large, full flower with well shaped buds, the color an attractive crimson; sweetly scented. A strong, thrifty grower, making long stems suitable for cutting. We especially recommend this Rose for show purposes as the flowers are firm and hold up well when cut. The long, heavy, pointed buds are perfection, while the open flower, with its huge saucer-shaped petals, is glorious. Its blooms are produced with great profusion from early Spring till freezing weather. No matter how many Roses you have, you have nothing like or more beautiful than the Bradley's Beauty. Price, strong, 2-yr. bushes, \$1.00 each. (Center color page).

Meteor Velvet-crimson. This splendid Rose is one of the brightest colored of all, considered among the very best for bedding and general planting. The flowers are large and regular, fully double, and are borne on nice long stems. It is a quick and constant bloomer and quite fragrant. Never fails to please. Price, strong, 2-yr. bushes, 85c each.

Madame Butterfly Indian-red, yellow at base. A fancy colored Rose. It averages more petals to the bloom. It produces more blooms to the plant, because it makes more branches, every one carrying a bud. The buds are a lovely shade of Indian-red, yellow at the base. They are unique for corsages and for low table decoration. The opening flowers are perfect in form and texture, clear and brilliant in color, and of delicious fragrance. All the color tones are strong, making it a harmony of bright red, apricot and gold. This is no doubt one of the most beautiful Roses. Strong, 2-yr., bushes, \$1.00 each. (See inside back cover).

Geo. Dickson Dard red. This is one of those lovely shaded reds so dark as to suggest the richness of velvet. It is sweetly fragrant and a very continuous bloomer. Very low in growth but very bushy. Price, strong, 2-yr. bushes, 90c each. (See inside back cover).

American Legion Crimson-scarlet. This wonderful new Rose is named in honor of the world war heroes. It is of beautiful color. Large, well shaped flowers, sweetly scented. Very hardy, constant bloomer. Price, 60c each.

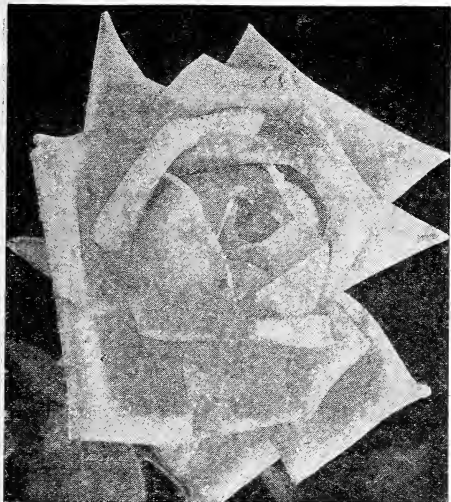

Bradley's Beauty.

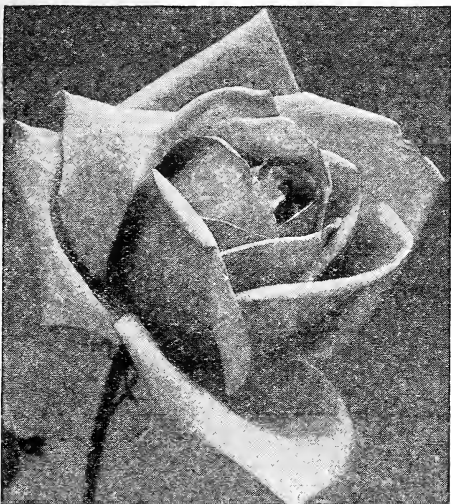

Madame Butterfly.

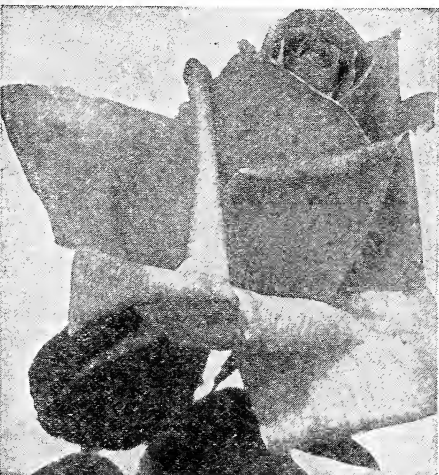

Geo. Dickson.

Red Cochet A Rose unexcelled for beauty of shape and color, and perfectly hardy. A fine garden variety of even shade and of deep rose or red, round and full. A very free grower; in fact, it is one of the strongest growing Roses we have. It flowers continuously and freely. It is especially fine in the Autumn. This Rose is found to rank with the best Roses grown. Price, strong, 2-yr. bushes, 60c each.

National Prize Scarlet. Bud is large, long-pointed; the expanded flower very double, averaging five inches across; very lasting. The finish suggests rich velvet, in color a scarlet-crimson, deepened over all by glossy maroon. The foliage is dark, and the scented bloom profuse. We consider this one of our grandest Roses. Price, strong, 2-yr. bushes, \$1.25 each. (See inside back cover).

Red Radiance Constantly in bloom from early Spring until freezing weather; extra large, strong, hardy grower. A favorite with many. Price, strong, 2-yr. bushes, 50c each.

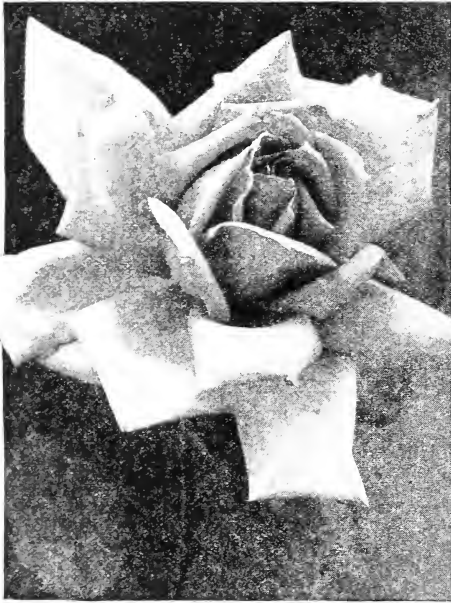

Priscilla.



Lady Ursula.

Pink

Giant City

Deep pink. Our grand new Rose named in honor of the new Illinois State Park which is located here in the foothills of the Ozarks. This splendid new Hybrid Tea is very impressive. The buds are large, long and pointed, and the open flowers very double, extra large in size, of fine substance; solid, deep pink in color, very fragrant; long, strong stems. Has fine, large, leathery foliage, free from disease. A strong, vigorous grower and a free, continuous bloomer. The true stock of this grand new Rose is very scarce. Price, strong, 2-yr. bushes, \$1.00 each, while our stock lasts. (See inside front cover page).

Lady Ursula Flesh-pink. A magnificent Rose of vigorous, erect growth; exceedingly free bloomer during the entire Summer and Autumn. The flowers produced on every shoot are very large, full, and of great substance and perfect form, with high center, from which the petals gracefully reflex. A delightful tone of pink distinct from all others; delicately scented. Price, strong, 1-yr. bushes, 60c each.

Columbia Rose-pink. One of Ophelia's daughters or sports, full petaled, rose-pink buds, deepening as the blossoms open, held erect on long, sturdy stems. Very vigorous, intensely fragrant and an excellent keeper, lasting 4 or 5 days as a cut flower. Price, strong, 2-yr. bushes, 75c each. (See inside back cover).

Priscilla Shell-pink. This new Rose has been much admired for its pleasing color of shell-pink deepening toward the center. Buds long and well shaped. Open flowers full and double, on long, stiff stems. Foliage handsome deep green, free from disease. Price, strong, 2-yr. bushes, 85c each.

Ophelia Salmon-rose. A variety that has made such an enviable record that it heads the list of garden Roses. Long, pointed buds on stiff stems. A delicate salmon-flesh shaded with rose. Free blooming with beautiful foliage. Price, strong, 2-yr. bushes, 60c each.

LaFrance Pink. Very large, double and of excellent form; flowers continually through the season. Price, strong, 2-yr. bushes, 50c each.

Pink Cochet One of the best pink Roses for blooming out-of-doors. The buds are very large, handsome and of pointed form. The flowers are full and fine, flesh-pink with saffron at base of petals. Plant of strong growth, very hardy and a free bloomer (blooming all the time). Price, 60c each.



National Prize.



British Queen.

Yellow

Golden Ophelia A seedling from the favorite Ophelia. Buds and flowers of fine size and beautifully formed, of bright golden yellow. Hardy and a profuse bloomer. Very attractive. A remarkable Rose of rare color. Price, strong, 2-yr. bushes, 50c each.

Sunburst A handsome, long yellow bud opening to cup-shaped flower of light sulphur-yellow. Plant strong and spreading with few thorns. Blooms the entire season. Price, strong, 2-yr. bushes, 60c each.

Duchess of Wellington Saffron yellow. Called orange Killarney. Intense golden yellow, stained with rich crimson. As the flower develops it becomes a deep copper. The most dependable yellow Rose; fragrant, absolutely to be depended upon to produce the most beautiful flowers all during the season. Price, strong, 2-yr. bushes, 85c each.

Old Gold A sweet-scented, semi-double, free flowering type of vigorous growth; very rich red-orange modified by burnished copper and apricot. Price, strong, 2-yr. bushes, 75c each. (See inside back cover).

White

The Bride Creamy white. This new Rose is justly regarded as the most beautiful white garden Rose. There is nothing to compare with its beauty. Immense buds, long and pointed, of great substance, opening into an enormous double flower on sturdy, long stems, almost thornless. Blossoms deliciously fragrant. Added to its great beauty The Bride is a splendid, healthy grower with large, heavy green foliage, hardy everywhere, and every shoot produces a flower. One of the great Roses and worthy of the name it bears. Until you know this Rose you are really unacquainted with the beauty of the modern Rose. Include The Bride in your order. Price, strong, 2-yr. bushes, 85c each. (See inside back cover).

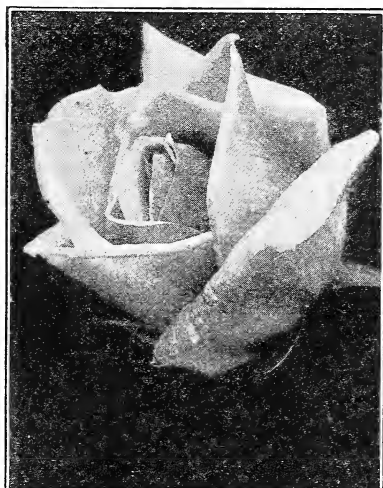

Golden Ophelia.

British Queen White. Considered by many the greatest white Rose in existence. A strong, sturdy grower; free flowering. One of the most popular Roses for general planting. Blooms continuously from early Spring until late Fall; pointed buds. The large, double flowers are glorious in their perfection; borne on long, stiff stems; delicate, pure white, deliciously fragrant. Unexcelled for cutting. Absolutely hardy. Price, strong, 2-yr. bushes, 75c each.

Bessie Brown Creamy white. We regard this Rose as one of the finest Roses in cultivation. The flowers are very large, highly built, and double. It is highly scented and a most magnificent Rose in the open ground. Price, strong, 2-yr. bushes, 50c each.

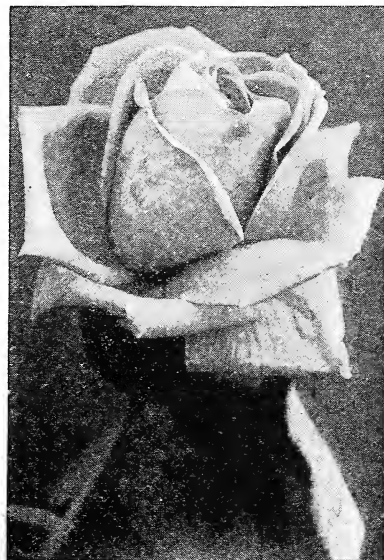

Bessie Brown.

Bradley Brothers.
Dears Sirs:

Sunshine Cottage,
Tionesta, Pa., April 29, 1929.

I wish to thank you again most sincerely for your kindness to Mother and I in the past. The splendid nursery stock that you have so kindly added to the small orders from Sunshine Cottage have meant much to dear Mother and I and added greatly toward our living. Being both invalids without means of support and wholly dependent upon the kindness of friends. Living in a little cottage built for us by Sunshiner's, the garden and grounds donated. The fruit trees, some now bearing though very young, splendid berries and grapes all came from your nursery. The delicious berries are the finest in the vicinity, and we have appreciated the kindness you have shown more than I can tell you. It is with a heavy heart that I send in the enclosed small order. I lost my precious Mother Jan. 5th. The enclosed is for her cemetery lot and grave, given her by friends. I am alone in Sunshine cottage except when neighbors drop in to lend a hand, a wheel chair invalid unable for much exertion. Life is a problem, but I trust our Heavenly Father for every need. Again thanking you for prompt attention and all kindness and with best wishes for the success of your great work.

Gratefully and sincerely,
MISS MYRTA ESHBAUGH.

Hybrid Perpetual Roses

Hardy Perpetual Roses are not as free bloomers as the Hybrid Teas, but are completely hardy and of vigorous growth. They bloom tremendously in late May and June, and usually sparingly until Autumn. Some varieties are almost everblooming, as you will note from descriptions.



American Beauty.

American Beauty Red. Flowers very large, of beautiful form and very double. The fragrance is delightful. A true everbloomer, each shoot producing a bud. This popular Rose is too well known to need further description. Price, strong, 2-yr. bushes, 50c each.

J. B. Clark Crimson. A vigorous grower with handsome foliage, deep red on young shoots, changing to deep green with age. A free bloomer; color brilliant crimson shaded scarlet; very large and of exquisite form, with large, smooth petals, slightly reflexed on the edges; does not burn in the sun; very fragrant. Price, strong, 2-yr. bushes, 50c each.

Conrad Meyer Flesh-pink. This magnificent Rose is perfectly hardy, and blooms all through the Summer and Fall. The flowers are 4 inches across, perfectly full and double. Color clear shell-pink, with bright red center. It is very beautiful, and has the delightful fragrance of the wild Rose. It is extremely free from attacks of insects, rust or blight. This is certainly a grand variety. Price, strong, 2-yr. bushes, 90c each.

Twilight The flowers of this magnificent rose are simply perfection in form with fine broad petals, and are beautiful at all stages of development from the small bud to the full open flower. Color sunset golden yellow. Very free bloomer and strong, healthy grower. Price, strong 2-year bushes, 75c each.

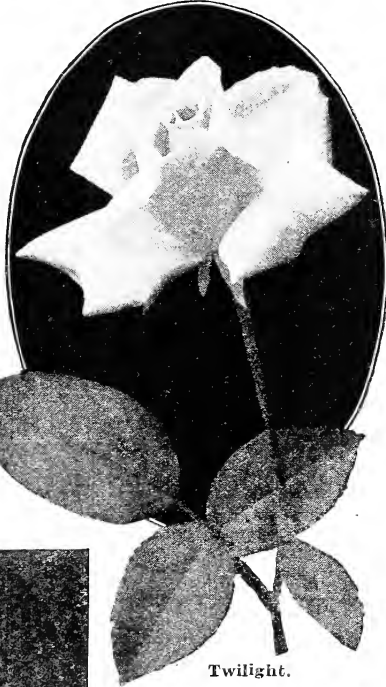

Twilight.

Sunset Golden yellow. Unlike most yellow Roses, this excellent new variety does not fade as the buds open up. Long, pointed buds, opening up to large, full, sunflower-yellow blooms. Bushes vigorous and erect. One of the very finest of the new varieties. Price, strong, 2-yr. bushes, \$1.00 each.

White American Beauty

The distinctive form and expression of its bud, half opened state and maturity are a three-fold revelation of exquisite charm and beauty. Large flowers of waxy paper-white in June, yielding their final outburst with the first snow of Fall. Price, strong, 2-yr. bushes, 60c each.

Georgetown, Ky.,
June 12, 1929.
The fruit I bought from you this Spring is growing nice. The Herbert grape you sent has four nice bunches of grapes bunching now. Shed Warring.



Sunset.

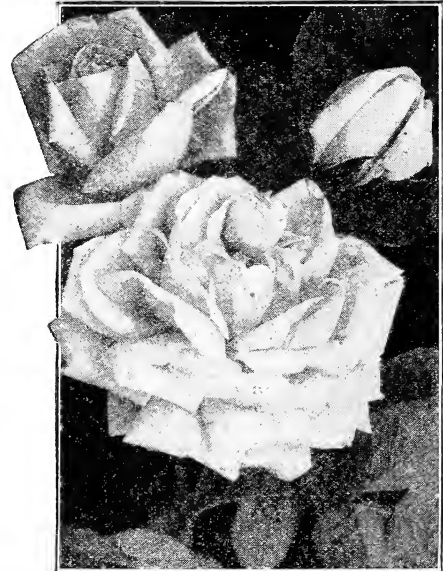

Conrad Meyer.

No. Buena Vista, Ia.,
April 20, 1929.

Bradley Bros.,
Carbondale, Ill.
Gentlemen:

Received the fruit trees and strawberries yesterday; they were all in first class condition. I am more than pleased with them. When I need another order I will remember you. I thank you for the nice order, also for the nice premium.

Yours truly,
Archie P. Marsch.

Choicest Hardy Climbing Roses

The Ramblers, as they are commonly called, are easily among the most useful of all plants for home and estate grounds. When in bloom they are objects of beauty difficult to surpass. The remainder of the year they serve the useful purpose of clothing unsightly fences, gracing trellises and keeping out (perhaps) unwelcome intruders, for porches and walls, and when kept well pruned any place in the lawn are most attractive. The following varieties represent the highest perfection yet attained in Roses. Every variety offered has been given the most rigid sort of tests; we can recommend each one of them with entire confidence that they will please all who plant them. Each variety offered is hardy enough for any climate in the United States.

Climbing American Beauty A lovely deep rose-pink, of the same form and fragrance as the popular variety whose name it bears. It is a wonderfully free bloomer, healthy, vigorous, and an exquisite variety. Blossoms from early May till last of June. Price, strong 2-yr. bushes, 60c each; 6 for \$3.00.

Dr. Van Fleet Delicate, shell-pink, mildly perfumed flowers are produced abundantly. The charming buds are large and pointed, while the open blooms are large and most attractive. Foliage a fresh green color, gradually changing to a bronzy hue. Extremely hardy. Price, strong 2-yr. bushes, 60c each; 6 for \$3.00.

Trellis Queen A real triumphant achievement. In habit this grand variety is much like the popular Van Fleet, but with larger and more beautiful mildew-proof foliage, while the color of the flower is brighter. Both buds and flowers are large, of ideal form, and held on stiff stems a foot and a half to two feet long; and the color is a lively bright shell-pink with shadings of rich sulphur at the base of the petals—a combination that is both novel and beautiful. The plant is of strong growth, a free bloomer and of ironclad hardihood, flowering for a long season. It is very fragrant. Truly the greatest of all climbers. Price, strong 2-yr. bushes, \$1.00 each.

Dorothy Perkins Full double, shell-pink flowers in large clusters, very attractive. Rapid grower, often producing branches 20 feet long in one season. Splendid for covering fences or buildings. Price, strong bushes, 50c each; 6 for \$2.50; 12 for \$4.50.

White Dorothy A sport of the popular Dorothy Perkins, and like it in every way except that its flowers are white. Free in bloom and with disease-resisting foliage. Price, 50c each; 6 for \$2.50; 12 for \$4.50.

Excelsa (Red Dorothy Perkins). Brilliant crimson. Has the vigor and profuse bloom of the Dorothy Perkins, and its double flowers of good size are borne in clusters of 30 to 40 each. An improved Crimson Rambler. Price, 50c each; 6 for \$2.25; 12 for \$4.50.

Flower of Fairfield A truly everblooming Crimson Rambler, mildew proof and of hardiest constitution. This grand variety will absolutely give you beautiful flowers all Summer and in Fall up to freezing. Price, 70c each; 6 for \$3.75.

Silver Moon Its buds are exquisite in form and color, and its many double flowers are very pretty and decorative, opening a soft nankeen yellow and changing to pure silvery white; are 4 inches or more in diameter and highly perfumed. Price, strong 2-yr. bushes, 60c each; 6 for \$3.00.

Golden Sun This grand variety forms strong upright bushes 6 to 8 feet tall. It blooms with great freedom during June, and again bears a liberal crop of flowers during late Summer and Fall. The beautiful double flowers are bright golden yellow with shading of flesh-pink at base of petals. It is one of the largest roses, exceeding 4 inches in diameter. The lovely, glossy foliage has proven exceptionally disease-resistant and adds considerably to the attractiveness of the variety. Strong 2-yr. bushes, \$1.00 each.

Pillar of Gold Blooms are double to the center, of largest size, and come in immense bouquets of from 5 to 10 blooms on a single branch, so that the effect through the blooming season is a perfect sheet of color. The color, ruby-red suffused with golden yellow, is a happy combination. A strong thrifty grower; very hardy. Price, strong, 2-yr. bushes, 60c each; 6 for \$3.00.

The Illinois Rose The hardiest, prettiest and most charming rose grown. This wonderful rose is the only native climbing rose in America. Perfectly hardy in every State, regardless of climate and location. The Illinois Rose is an ideal climber to use on porches or trellises, and can also be kept trimmed into a beautiful hedge. The blossoms are single and are borne in abundance in July after many other roses are gone. Color most beautiful shade of pink. The stems turn red in Winter. There are also clusters of crimson fruits, making an attractive Winter decoration. Strong, 2-yr. bushes, \$1.00 each; 6 for \$5.00.



Climbing American Beauty.

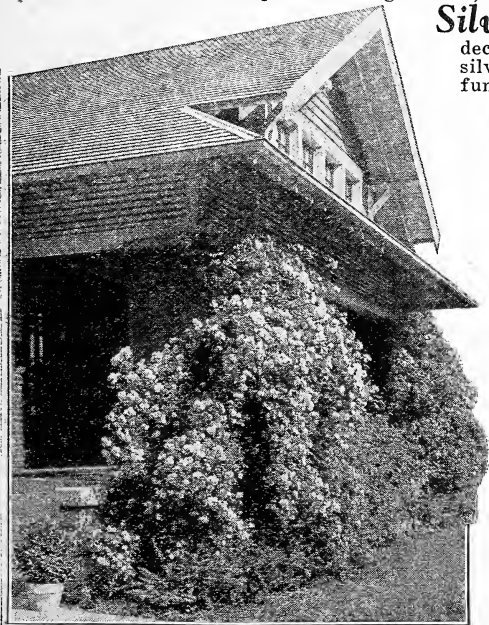

Trellis Queen

The Four Most Beautiful Roses

WE ARE OFFERING AS A SPECIAL EXPRESSION OF GRATITUDE AND APPRECIATION FOR YOUR CONTINUED SUPPORT AND CO-OPERATION. SEE OUTSIDE BACK COVER.

We especially recommend these four grand hardy roses which make up our anniversary gratitude collection.

Frau Karl Druschki (Snow Queen). The most beautiful white rose known. Noted for its extreme hardiness, especially adapted to the northern climate. A wonderful rose—fine, large, free bloomer. Extraordinarily strong grower, branching freely. Foliage large, of heavy texture, but the glory is in its flowers, which are immense, and produced with great freedom during the whole season—hundreds of magnificent blooms, full, very deep and double, and of splendid substance. Petals broad, long and saucer-shaped. Buds egg-shaped, long and pointed. Pure snow-white, without a tinge of yellow, pink or any other color. Truly an ever-bloomer, the standard by which all roses are judged. Frau Karl Druschki always dependable in any part of the country. This lovely rose is brilliant with intensely perfumed flowers. **Strong, 2-yr. bushes, 65c each; 3 for \$1.65.** (See outside back cover).

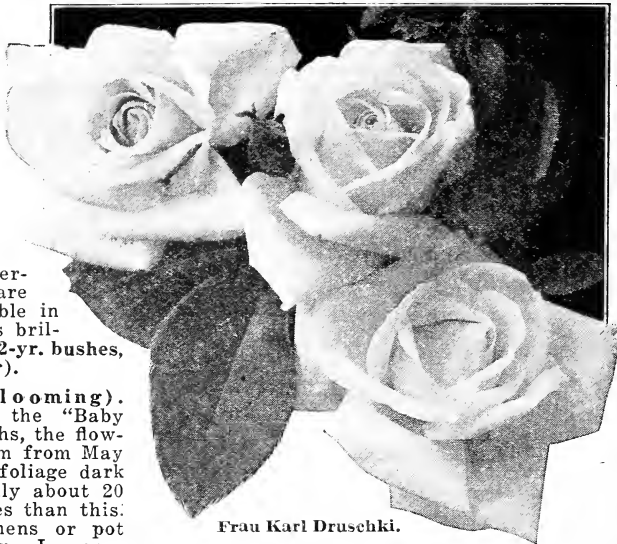

Frau Karl Druschki.

Baby Crimson Rambler (Everblooming). Called the "Baby Rambler" on account of their short close growths, the flowers are borne in clusters of 20 or more. Bloom from May to November. Color clear brilliant ruby-red, foliage dark and glossy. Blooms every day but grows only about 20 inches high. We have nothing lovelier in roses than this. Excellent for bedding clumps, single specimens or pot culture. Hardy, healthy and always blooming. Immense

clusters. Each bush is so loaded with blooms that they resemble a huge bouquet. Planted in pots they bloom every day in the year. Hardy enough to be grown out doors any place in the country. (See outside back cover). **Strong 2-yr. bushes, 60c each; 3 for \$1.50.**

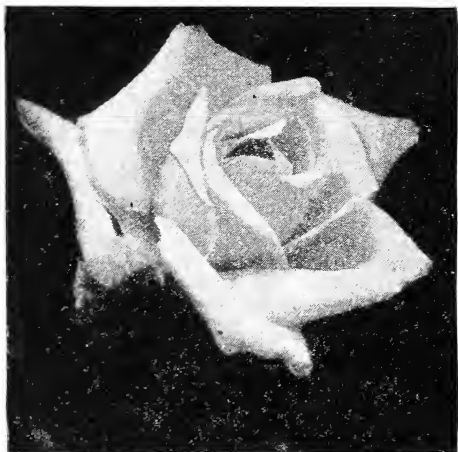

Golden Emblem.

Golden Emblem Giant Yellow Everblooming. Beautiful strong growing yellow roses are scarce. This gorgeous variety is the finest of all yellow roses. It is distinctly different from any other yellow rose. The color of the flower is both unique and beautiful. Immense buds, long and pointed on strong stout stems opening into beautiful gigantic, full, deep, double flowers which are borne continuously. Color coppery yellow, with golden orange in deep shades. Magnificent bush rose stands four feet or more in height. Foliage immense in size and strong, and vigorous in habit of growth. Celebrated the world over as one of the most hardy everblooming roses. Regardless of where you live you can successfully grow these four most beautiful roses. **Strong 2-yr.-old bushes, 70c each; 3 for \$1.70.**

Flaming Paul's Scarlet Climber

It is generally conceded by experts that this great new climbing rose stands out as one of the few best roses for home planting. Color vivid scarlet shaded slightly crimson, almost a flaming scarlet, in a new and striking color. Makes a brilliant display for a long time in the garden. **Hardy everywhere.** The petals do not fade like many climbing Roses, but retain their bright color, and remain in bloom for weeks. A wonderful strong grower, quickly making an immense plant. When in bloom it is a gorgeous sight. This rose received the gold medal and cup for the best climbing rose at the National Rose Society's exhibit. Ranks first in all tests and at every exhibit. We believe this is by far the best climber. This great rose is a good strong grower and soon makes a fine display. Foliage is heavy and free from mildew and disease, as well as all insects, and remains bright when through blooming. **Strong 2-yr.-old bushes, 75c each; 3 for \$2.00.**

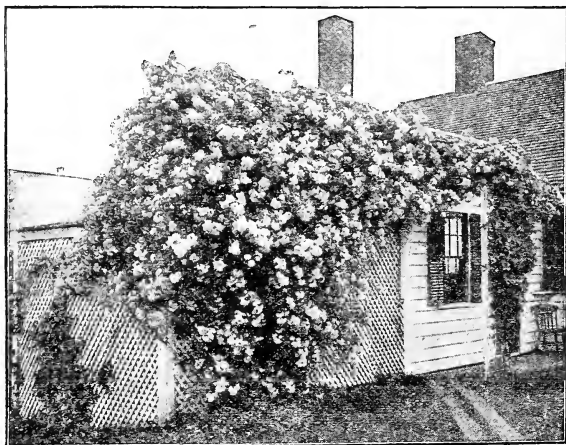

Paul's Scarlet Climber.

Peonies

*Exquisite Coloring and Free Flowering
in the New Improved Peonies*

"God made the flowers to beautify
The earth, and cheer man's careful mood;
And he is the happiest who hath power
To gather wisdom from a flower,
And wake his heart in every hour
To pleasant gratitude."—WORDSWORTH.

If people knew how simple and easy it is to grow beautiful Peonies, every lawn and garden would have a collection of the various kinds and colors. The Peonies are the queens of Spring flowers. Standing the Winters without ground covering and once established last for twenty-five years or more, with little attention. Can be very successfully planted in both the Spring and Fall. Plant in good, rich soil in open, sunny situation if possible, with the eyes two or three inches below the surface of the ground. Keep well cultivated and free from weeds, especially the first season.

The following selected varieties are the ones we consider the most beautiful. In size they range from 4 to 6 inches in diameter, some small and dainty, others massive, a great many with a fragrance as charming and delicate as a rose. The modern Peony is certainly a marvel.

SIZE OF ROOTS. All divisions will carry 3 or more eyes, with a well balanced root system.

Karl Rosenfield One of the most celebrated red varieties in the world, having very large, double blooms of a splendid rich deep red color, it blooms very prolifically and grows very rapidly. In our opinion no other Peony excels it in quality. Price, \$1.00 each; 3 for \$2.75, delivered. (See center color page).

Gen. McMahon Brilliant bright red, blooming medium early. Very double. Stems are strong and the bloom prolific. One of the best landscape varieties. Valuable for cut flowers. Price, 85c each; 3 for \$2.75, delivered.

Livingstone Soft rosy pink, silvery reflex; strong, long stems; one of the tallest double pink Peonies in the world. The quality of its petals and the substance of its flowers are among the best. Its late blooming period makes it very desirable. Price, \$1.25 each; 3 for \$3.25, delivered.

Floral Treasure Rich, soft pink; midseason. Price, 50c each; 3 for \$1.25, delivered.

Faust A delicate shell-pink. Midseason. One of the old reliables. Price, 50c each; 3 for \$1.25.

Sarah Bernhardt One of the very largest and best pink Peonies. It is borne on very tall stems, carrying the blooms gracefully. It blooms most prolifically and is a vigorous grower, and as everybody likes its splendid size and soft pink color, it is a most popular variety and we do not hesitate to recommend it to anyone who wishes only the finest. Price, \$2.00 each; 3 for \$5.00, delivered.

James Kelway One of the very best double whites; has a beautiful golden glow at base of petals. A most excellent Show Peony. Has splendid stems and carries the blooms perfectly. We especially recommend this variety to all who think of trying for a prize in the Peony shows. Price, \$2.00 each; 3 for \$5.00, delivered.

La Lorraine Flowers creamy white with golden stamens, giving golden light to flowers. The blossoms are large and have petals of the most excellent quality. It has a wonderful fragrance, and we believe no other Peony excels it in quality and beauty. Price, \$1.25 each; 3 for \$4.50, delivered.

Mme. de Verneville Large, pure white, center blush when first open, fading to pure white. Price, 75c each; 3 for \$2.00, delivered.

Common Unnamed Varieties

Sold by color only.

PINK 40c each; 3 for \$1.00, delivered
 RED 50c each; 3 for \$1.25, delivered
 WHITE 40c each; 3 for \$1.00, delivered

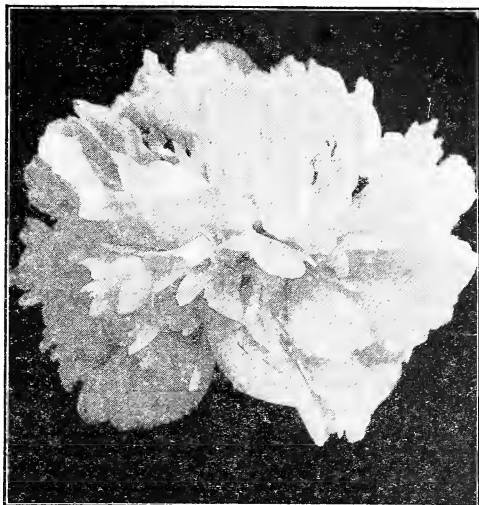

Karl Rosenfield.

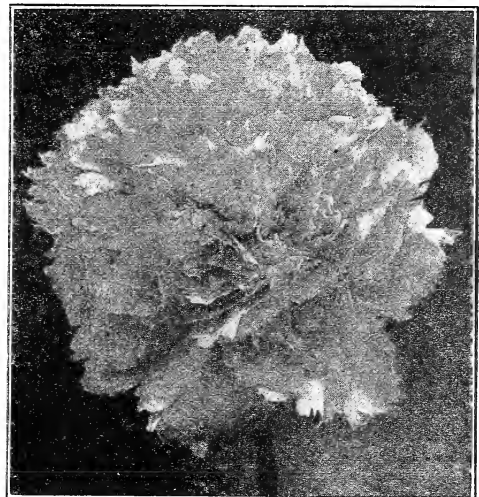

James Kelway.



Sarah Bernhardt.

Bradley's Gladiolus

THE FINEST FLOWERS FOR CUTTING—BEAUTIFUL AND EASY TO GROW

This class of Summer-flowering bulbs is doubly valuable for the field show, and for its cut flowers. Gladiolus flowers last longer when cut than any others, and open best in water. Bulbs should be planted between March 15th and May 15th. Set bulbs 2 to 4 inches deep and 2 inches apart, in rows 12 inches apart. Beds do well planted 4 to 6 inches each way.

After the blooming season is over they should be lifted carefully, shaken free of earth, allowed to dry in sun for one or two days. Then cut off the stalks close to bulb and store them away in a cool, dry place until next Spring.

We offer only varieties of proven worth.

Black Pansy Rich dark red, pansy-like throat. One of the best. Price, 15c each; 10 for \$1.25.

Early Sunrise This is a very vigorous grower. Spikes grow from 3 to 4 feet high. Flowers extra large, bright salmon-scarlet color; extremely early. Price, 15c each; 10 for \$1.25.

America Beautiful soft flesh-pink, faintly tinged with lavender. Long flower spikes with many buds perfectly placed. Price, 25c each; 10 for \$2.00.

Jackson White Absolutely pure white, long spikes. Perfectly formed flowers; very strong grower; stems are straight. Our personal choice of all white varieties. Price, 50c each; 10 for \$4.50.

Dr. Norton Immense flowers, creamy white overlaid or tinted soft pink, ends of petals showing a much deeper scarlet-pink. Price, 25c each; 10 for \$2.00.

Violet Glory Massive flowers, rich self color deep violet, deeper at throat, ruffled. Price, 25c each; 10 for \$2.00.

Bradley's Special Mixture A splendid mixture of large-flowering Gladioli selected from choice varieties, giving a wide range of colors. We are offering this mixture at bargain prices. Price, 10 for 40c; 25 for 80c; 50 for \$2.40; 100 for \$4.00.



Early Sunrise.

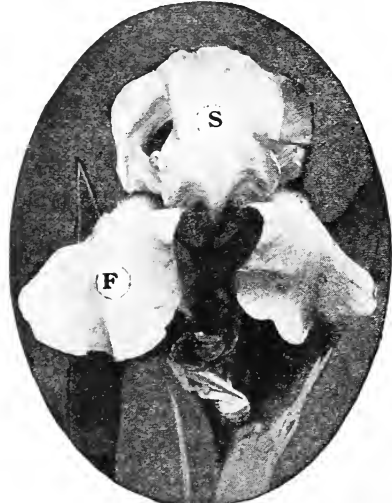

Pallida Dalmatica.

"S" refers to the three standard or upright, curling petals; "F" to Falls or drooping petals. See picture marked.

Alcazar "S" light blush violet; "F" rich velvety crimson-purple. A very handsome Iris of good growth, producing tall, strong, widely branched flower stalks. The flowers are large and of fine texture. Price, 35c each; 3 for 75c.

Ambassadeur "S" smoky bronze; "F" dark velvety maroon. A strong grower carrying its large flowers well disposed on its tall, 40-inch stalks; petals of great substance. One of the finest varieties grown. Price, \$1.00 each; 3 for \$2.50.

Mother of Pearl A pale bluish lavender flower of exceptional substance and a lustrous texture; a wonderful Iris. Flowers borne on stems 4 feet tall, vigorous in growth and free flowering. Price, 50c each; 3 for \$1.25.

Pallida Dalmatica One of the most beautiful of all these Irises. Very hardy, strong grower and very free bloomer. Exquisite shade of lavender-blue; very effective if planted among evergreens or in front of Spirea Van Houttei. 40 inches tall. Price, 35c each; 3 for \$1.00.

Opera "S" dark purple-bronze; "F" unique mixture of violet overlaid with crimson, with a rich velvety sheen, reverse cream; very distinct. Price, \$1.00 each; 3 for \$2.50.

Prosper Laugier "S" bronze-red; "F" ruby purple. Price, 25c each; 3 for 60c.

The Inca "S" deep clear saffron-yellow; "F" dark plum, edged with golden band through center; very attractive and distinct. Price, 50c each; 3 for \$1.25.

Lent A. Williamson 42 inches tall. "S" lavender-violet; "F" velvety royal purple. Flowers of gigantic size; it is a tall and luxuriant grower and the flowers are freely produced. Price, \$1.00 each; 3 for \$2.50.

Loreley "S" light yellow; "F" ultramarine bordered cream; very free bloomer. Price, 25c each; 3 for 60c.

Beautiful Iris

Newer Irises are Essential in Modern Gardens

The public is quickly learning the versatile use of the modern Irises in the garden picture. No other perennial offers the varied styles, forms, heights and color range which enables the enthusiast to paint a harmonious masterpiece of color.

A pleasing pastime, and a delightful hobby and a beautiful picture are the rewards of the modern Iris grower.

If there is any flower more easily grown, more gratefully responsive to the gardener's care, we do not know it. Our American climate seems to have been made for the hardy varieties; they enjoy our cold Winter and hot Summer, and only ask a place in the sun which is fairly well drained. They can be planted in Spring, early Summer or Fall.

Plant so the top of the root or bulb is not more than one-half inch below the surface of the ground. No fertilizing is necessary unless the soil is very poor, in that case, bone meal and well-decayed barnyard fertilizer may be used; lime worked well into the soil is good. Once planted Irises are good for many years and require very little care. Irises follow the Mayflowering tulips and precede the peonies. Their season continues about a month. The few flowers which blossom with them cannot compare with the beautiful modern Irises in grandeur; so no garden, lawn or border can afford to be without them.

There is no longer any reason for delay in acquiring some of the best Irises. Our prices are down and the merits of our varieties are established.

ALL IRISES WILL BE SHIPPED BY PREPAID PARCEL POST



Opera.

Bradley's Hardy Phlox

This is one of the most beautiful and useful flowers for Summer decoration, the colors varying from pure white to deep crimson. They are not at all particular as to soil, and are exceedingly hardy. To obtain best results it is wise to manure the soil well and give them a fairly open situation, and an occasional soaking of water during dry weather. For border planting there is nothing to equal the Phlox. Their brilliant blossoms are borne in great profusion and retain their superb colorings for a long time, giving a finish to a mass planting of shrubs, and brightening up the duller places.

They can be used to great advantage in groups and beds on lawns, as borders for drives and walks. Can be planted in Spring or early Summer. They begin blooming in early July; by removing faded flowers a constant succession of bloom may be had until frost. Phlox usually grow from 2 to 3 feet tall.

Our Collection Contains the Finest of the New and Some of the Old Favorite Varieties. The colors are very beautiful and striking. All strong field grown plants. Two-year old.

B. COMTE. Rich French purple, very brilliant, highly pleasing to the eye. 25c each; 10 for \$2.00.

BRIDESMAID. Pure white with large crimson center. 25c each; 10 for \$2.00.

BEACON. A very fine, brilliant, bright cherry-red; one of the very best. 30c each; 10 for \$2.50.

CREPUSCULE. Large, cherry-red center, edge pale violet-pink. The flowers and trusses are immense. 30c each; 10 for \$2.50.

F. A. BUCHNER. Pure white; has a strong habit and produces flowers of enormous size and perfect form. 30c each; 10 for \$2.50.

MISS LINGARD. Longest spikes of any Phlox—blossoms from ground up; the earliest bloomer; sweetly fragrant. Waxy white with small lavender eye. 30c each; 10 for \$2.50.

ROSENBERG. Wine purple, tall grower, very showy. 25c each; 10 for \$2.00.

SPECIAL FRANCE. A new sort with beautiful even trusses, the florets very large. Color tender rose to bluish pink, given distinction by the large eye of carmine-rose. 30c each; 10 for \$2.50.

R. P. STRUTHERS. An exquisite, soft rosy red. Choice. 20c each; 10 for \$1.50.

RHEINLANDER. A rare salmon-pink, intensified by a distinct claret red eye. Big flowers and truss. 35c each; 10 for \$3.00.

SIEBOLD. A beautiful orange-scarlet with red eye. 25c each; 10 for \$2.00.

WIDAR. Violet-blue with a pure white eye. 30c each; 10 for \$2.50.

VON HOCKLINGBURG. Blood-red, will not streak or fade; one of the very best and most beautiful. 30c each; 10 for \$2.50.

All prices are for plants delivered by parcel post, prepaid. Five may be ordered at the 10 rate.

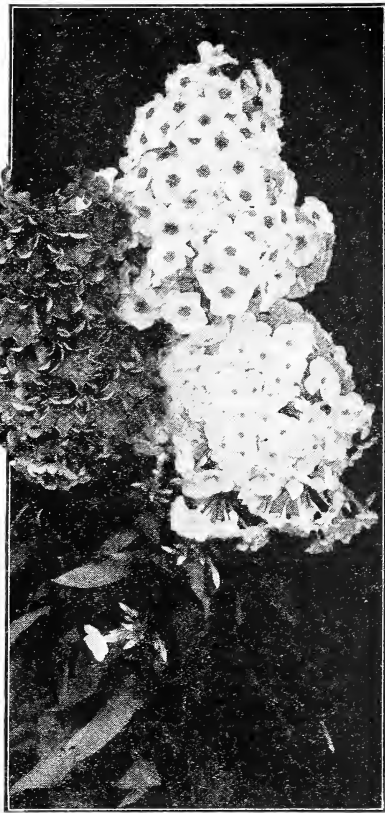

Top, Bridesmaid; Right, Von Hocklingburg; Left, F. A. Buchner.

Hardy Ornamental Climbing Vines

A home planting is seldom complete without at least a few ornamental vines. They add a certain charm and grace not obtained from any other source. Vines keep the home cool in Summer and furnish protection and shade to the porch, arbor, and pergola. All varieties described below are hardy and easy to grow, and require practically no care or attention after planted. They will all thrive in both sunny and shady places.

Clematis Paniculata Rapid grower, covering trellises and arbors with handsome, clean, glossy foliage. Flowers are of medium size, fragrant, pure white, borne in immense sheets in August and September when very few other vines are in bloom. Price, strong 2-yr.-old vines, 75c each.

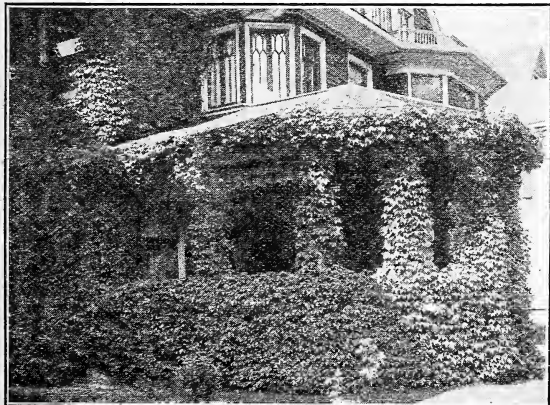

Boston Ivy.

Clematis Jackmani The most beautiful, largest, and most attractive vine known. We recommend this grand variety above all others. Flowers from 4 to 6 inches in diameter, intense violet-purple with a rich velvety appearance. It blooms continually from June until frost. Flowers are produced in masses forming a cloud of bloom all Summer and Fall. Price, strong 2-yr. vines, \$1.00 each. Extra large selected vines which will bloom in abundance this Summer, \$1.50 each.

Boston Ivy It is a rapid grower and clings to brick or stone walls without artificial fastening. The foliage is handsome dark green, changing to crimson and yellow in the Autumn. One of the finest climbers we have for covering walls as it clings firmly to the smoothest surface, covering it closely with overlapping foliage, giving it the appearance of being shingled with green leaves. Price, strong 2-yr. selected plants, 75c each; 3 for \$2.00.

Dutchman's Pipe A very rapid growing vine, which on account of its very large heart shaped leaves is desirable when dense shade is required. Obtains its name from its peculiar brownish flowers resembling in shape a miniature pipe. Nothing more beautiful or attractive for porches. Large 2-yr. vines, \$1.00 each; 3 for \$2.75; 6 for \$5.00.

Bittersweet Handsome glossy foliage and large clusters of beautiful, orange-crimson fruit retained all Winter. Its graceful sprays of berries make charming Winter house decoration. Price, strong 2-yr. vines, 65c each; 3 for \$1.75.

Hall's Japan Honeysuckle One of the most popular of all the climbing vines, which in addition to its ordinary uses as a climber is valuable for covering banks, bare spaces, etc., where grass will not grow. Flowers white, changing to yellow. Very fragrant and in bloom the whole season. Price, 35c each; 3 for \$1.00; 6 for \$2.50; dozen, \$4.50.

As a special expression of gratitude and appreciation for your continued support and co-operation, we offer the following Anniversary Bargain Collections. Remember that in each collection the size and quality of the stock is preserved, only the price is cut.

Anniversary Bargain No. 6**\$1.50**

- 1 Universal Apple, 3 to 4 ft.
- 1 Bosc Pear, 4 to 5 ft.
- 1 New Standard Prune, 4 to 5 ft.

Anniversary Bargain No. 7**\$2.00**

- 1 Abundance Cherry, 4 to 5 ft.
- 1 Bradshaw Plum, 4 to 5 ft.
- 1 Pineapple Quince, 4 to 5 ft.

Anniversary Bargain No. 8**\$1.50**

- 1 Hubbard Grape
- 6 La France Raspberries
- 6 Allstate Blackberries

Anniversary Bargain No. 9**\$2.35**

- 25 Delightful Strawberry Plants
- 25 Mastodon Everbearing Strawberry Plants
- 6 Latham Raspberries
- 6 King of Cliffs Raspberries

Anniversary Bargain No. 10**\$1.95**

- 1 Superb Apricot, 3 to 4 ft.
- 1 Orange Quince, 4 to 5 ft.
- 1 Montmorency Cherry, 4 to 5 ft.
- 1 J. H. Hale Peach, 3 to 4 ft.

Anniversary Bargain No. 11**\$1.00**

- 1 Hydrangea P. G., 12 to 18 inches
- 1 Spirea Van Houttei, 1½ to 2 ft.
- 1 Butterfly Bush, 2 to 3 ft.

Anniversary Bargain No. 12**\$3.35**

- 1 Dame Blanche Philadelphus, 2 to 3 ft.
- 1 Congo French Budded Lilac, 1½ to 2 ft.
- 1 Bechtel's Flowering Crab, 2 to 3 ft.
- 1 Golden Elder, 3 to 4 ft.
- 1 Highbush Cranberry, 2 to 3 ft.

Anniversary Bargain No. 14**\$2.30**

- 1 Bradley's Beauty Rose, 2 yr., Red.
- 1 Columbia Rose, 2 yr., Pink.
- 1 Sunburst Rose, 2 yr., Yellow.
- 1 Bessie Brown Rose, 2 yr., White.

Anniversary Bargain No. 15**\$3.00**

- 1 James Kelway Peony
 - 1 Lent A. Williamson Iris
 - 6 Black Pansy, Gladiolus
 - 3 Beacon Phlox
- This collection contains the most beautiful and valuable varieties.

Anniversary Bargain No. 16**\$1.00**

- 1 Ponderosa Peach, 3 to 4 ft.
- 1 Bradley's Imp. Rochester, 3 to 4 ft.
- 1 Snowflake Peach, 3 to 4 ft.

Anniversary Bargain No. 17**\$1.00**

- 1 Wealthy Apple, 1 yr., 2 to 3 ft.
- 1 Delicious Apple, 1 yr., 2 to 3 ft.
- 1 Winesap Apple, 1 yr., 2 to 3 ft.
- 1 Winter Banana, 1 yr., 2 to 3 ft.
- 1 Wilson's Red June, 1 yr., 2 to 3 ft.

Anniversary Bargain No. 18**\$1.00**

- 1 Elberta Peach, 2 to 3 ft.
- 1 J. H. Hale Peach, 2 to 3 ft.
- 1 Carman Peach, 2 to 3 ft.
- 1 Belle of Georgia, 2 to 3 ft.
- 1 M. Heath Cling, 2 to 3 ft.

Anniversary Bargain No. 19**\$1.00**

- 1 Mammoth Gold Plum, 4 to 5 ft.
- 1 Abundance Plum, 4 to 5 ft.
- 1 America Plum, 4 to 5 ft.

Anniversary Bargain No. 20**\$1.00**

- 3 Concord Grape, 2 yr., Black.
- 3 Niagara Grape, 2 yr., White.
- 2 Delaware Grape, 2 yr., Red.

No premiums given with these Anniversary collections.

These bargain collections cannot be altered, divided or changed in any manner.

Hydrangea P. 6

*Buddleia
Butterfly
Bush*



*Red Leaved
Hydrangea*

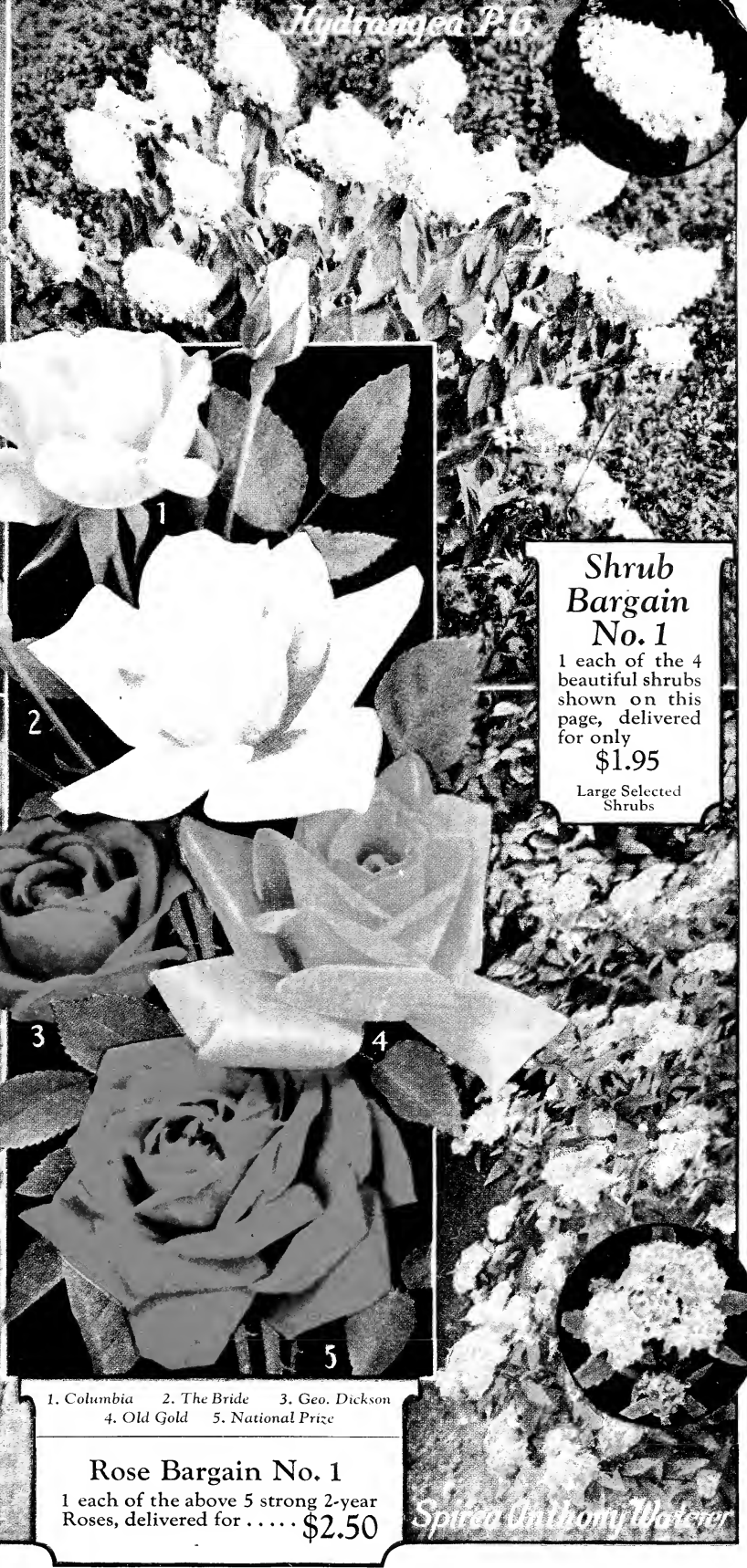

**Shrub
Bargain
No. 1**

1 each of the 4
beautiful shrubs
shown on this
page, delivered
for only

\$1.95

Large Selected
Shrubs

- 1. Columbia 2. The Bride 3. Geo. Dickson
- 4. Old Gold 5. National Prize

Rose Bargain No. 1

1 each of the above 5 strong 2-year
Roses, delivered for **\$2.50**

Spiced Anthony Waterer

Bargain No. 4—One Bush each of the Four Shrubs below for \$2.00

Spiraea Van Houttei

Alphonse Lavallee

Japanese Barberry

Hydrangea Arborescens

Golden Emblem

*Special
Anniversary
Bargain
No. 3*

One large 2-yr.
Bush each of the
Eight Beautiful
SHRUBS and
ROSES
shown on this
page

All 8 for only

\$3.50
delivered

*Paul's
Scarlet Climber*

*Frau
Karl Druschki*

*Baby
Crimson Rambler*

Bargain No. 5—1 Bush each of 4 Roses shown above, \$2.00, delivered